GOOD EVENING
When a man says he feels as young as he ever did it's a sign he doesn't.

WEATHER
Cloudy

THE GETTYSBURG TIMES

Member of The Associated Press

Truth, Our Guide—The Public Good Our Aim

Read By Nearly Everybody In Adams County

ESTABLISHED 1902

GETTYSBURG, PA., SATURDAY EVENING, AUGUST 27, 1932.

PRICE THREE CENTS

HARRY R. HOUCK DIES AFTER 11 WEEK'S ILLNESS

Native Of Heidlersburg Expires At Hanover Street Home Today.

WAS EMPLOYED AT SILVER RUN

Harry R. Houck, 57, of 56 Hanover street, died this morning at 1:40 o'clock after a lingering illness of five months from the effects of a spinal condition and complications. He had been bedfast about eleven weeks.

Mr. Houck was the youngest son of the late J. Frank and Hannah (Fidler) Houck, life-long and well known residents of Heidlersburg, where the deceased spent most of his life.

Employed At Silver Run

Seven years ago, Mr. Houck entered the employ of A. W. Feeser, Silver Run, Maryland. A year ago, Mr. Houck moved to Gettysburg.

He was married to Miss Myrna Jobe, daughter of Mrs. Fannie Jobe, of Camp Hill, and the late William T. Jobe, both former residents of Adams county.

Mr. Houck is survived by his widow and three children, Frank W. Houck, Philadelphia; Ward C. Houck, Clearfield, and Miss Helen Houck, at home, and the following brothers and sisters:

Curtis Houck and Mrs. Grace Haverstock, of Heidlersburg; Mrs. Gertrude Raffensperger, Mrs. Annie Shaffer and Mrs. Minnie Stouffer, all of York; Mrs. Lulu Diehl, New Oxford, and Mrs. Emma Spangler, near Camp Hill.

He was a member of the P. O. S. of A., of Heidlersburg.

Brief funeral services will be held from the home, Monday afternoon at 2 o'clock, with further services at St. Mark's Lutheran church, Heidlersburg, the Rev. J. Harold Little and the Rev. H. W. Sternat, officiating. Interment in the cemetery adjoining the church.

Mrs. Anna Wolfe

Mrs. Anna Louise Wolfe, wife of William Wolfe, of near Orrtanna, died this morning at 7 o'clock at her home from a complication of diseases. She was aged 77 years. She is survived by her husband.

Funeral services will be held from the Zion Lutheran church, Fairfield, of which congregation she was a member, Monday morning at 9:30 o'clock. The Rev. Charles M. Coffelt, pastor of the Zion Lutheran church, will officiate, with interment being made in Flohr's cemetery.

JAIL BREAKERS GET 4 MONTHS

Joe DeFrank And Earman Strickler Sentenced By Judge Today.

Joe de Frank, Italian pugilist, cook, pipe line worker and convicted assailant of Miss Kathryn Bosserman, of East Berlin, was sentenced to serve four months in the Adams county jail, after he entered a plea of guilty to a charge of jail-breaking. De Frank's sentence will not become effective until after the expiration of his sentence of nine months for assaulting Miss Bosserman.

Earman Strickler, held in jail awaiting disposition of the charge of passing a worthless check, and who escaped with de Frank, also drew a sentence of four months in the county jail.

Both sentences were handed down by Judge Donald McPherson this morning.

Strickler and De Frank escaped from the local jail at 3 o'clock in the morning of August 17. They sawed their way through two layers of flooring, clawed and chopped their way through a two-foot stone and brick foundation and then scaled the 20 foot stone wall circling the jail yard.

At 7 o'clock the same night, sixteen hours after their daring break for liberty, both men were captured by Sheriff Wible and Deputy Sheriff Weaver, three miles from Emmitsburg on the Frederick road. They were returned to the Adams county jail and placed in solitary confinement. De Frank, said to be the most dangerous by Sheriff Wible, was placed in the "death cell." The next day both men signed pleas of guilty.

Strickler, jail officials believed, would have been released on August 20, three days after his dash for liberty.

Sixth Annual Freshmen Week Sessions At College To Be Held From September 12-15

More Than 150 New Students To Attend "Orientation" Meetings In Preparation For School Careers; Faculty Members and Seniors To Act As Instructors.

PLANS for the opening of the sixth annual freshman week on September 12 at Gettysburg college, when more than 150 incoming students will be welcomed, are rapidly nearing completion.

The formal opening of the one hundred and first year is not scheduled until September 15, but due to a custom inaugurated in 1927 the members of the freshman class will report several days in advance of the upper classmen.

It is the purpose of these "preliminary" days to aid the new student get a good start and instruct him about the opportunities and responsibilities of college life.

With this purpose in mind the college administration has outlined a series of conferences and tests to be conducted by members of the school faculty during freshman week.

A group of undergraduates, mostly seniors, will also be on hand to greet the new students and acquaint them with the traditions of "old Gettysburg" and enlighten the newcomers on questions that will greatly aid their enjoyment of the "first college year."

On Monday, September 12, Dr. Henry W. A. Hanson, president of Gettysburg college, will address the freshmen in college chapel on "Life's Higher Responsibilities." Conferences on the subject "Why Have You Come to College?" and registration are scheduled for the afternoon. There will be a reception in the college Y. M. C. A. in the evening.

College Opens September 15

Most of the sessions on Tuesday will included section meetings under the direction of college professors. A feature of the second day will be the organization of the fershman class, at which time officers for the year will be elected. The senior sponsors will be in charge of the election.

Wednesday, September 14, will also be used for several conferences and tests. In the evening Dr. Robert Fortenbaugh, head of the history department, will lecture on the "Battlefield of Gettysburg."

The concluding session of freshman week will be held Thursday morning, September 15, preceding the formal opening of college by President Hanson at 11 o'clock.

TWO FINED $500 FOR CAR THEFT

Emmitsburg Men Who Occupied Stolen Auto Given Trial At Thurmont.

Found guilty of occupying an automobile while knowing it to have been stolen, Irving Miller, about 22 years of age, and Franklin Brunner, about 24, both of Emmitsburg, were fined $500 by Justice William J. Stoner at a trial in Thurmont, Thursday.

Brunner was released, at the recommendation of several prominent citizens of Emmitsburg, until today, in an effort to make arrangements to pay his fine. Unless the fine is paid he will be sentenced to one year in the Frederick county jail.

Miller, who is in jail at Westminster serving a term for operating an automobile without a license, will be required to serve his term in the Carroll county jail and if he is unable to pay the $500 fine imposed by Justice Stoner he will be committed to the Frederick jail for one year.

Joseph Geiselman, also of Emmitsburg, who was arrested in April by a Maryland officer and fined $500 by Justice Stoner, charged with stealing an automobile from Herbert Gingell, Zora, Adams county, and who is now in jail at Westminster serving a term for operating an automobile after his license was revoked, identified Brunner and Miller as having been associated with him in the theft of the Pennsylvania car.

Geiselman was committed to jail last Tuesday for 90 days and after serving this term will face a fine of $600 imposed by Justice Stoner, $500 for the theft of the car and $100 additional for another charge of operating on a revoked license. Unless he is able to pay the fines he will be sent to jail for one year.

Emmitsburg Boys Reported Better

Lloyd and Harold Hoke, of Emmitsburg, have about recovered from serious illnesses due to infantile paralysis and are able to be about their home.

They were stricken with the disease the latter part of July and were seriously ill in the University of Maryland hospital, Baltimore. The boys have been home from the hospital for about three weeks. They are sons of Mr. and Mrs. Henry Hoke.

JUSTICE FINES 7 DOG OWNERS

County Agent Continues Drive On Unlicensed Dogs In Three Counties.

Seven additional dog law offenders in Adams county were found guilty before Justice of the Peace John C. Shealer this morning and were ordered to pay a fine of $5 and costs.

Those who had hearings today were Melvin Showers, Charles Shultz, James Shultz and Samuel Shultz, all of Franklin township; Henry Moul, Reading township; Emerson Eckert, Hamilton township, and Mervin Gantz, Mt. Pleasant township.

Field Agent George Raffensperger reported today that he has apprehended a total of 50 dog owners in Adams, Cumberland and Franklin counties during his drive on owners of unlicensed dogs.

PUBLIC SCHOOLS IN LITTLESTOWN OPEN THURSDAY

Parochial Pupils Also Begin Fall Term September 1.

HIGH STUDENTS REGISTER TODAY

Public schools in Littlestown are scheduled to reconvene for the 1932-33 term on September 1 at 8:30 o'clock. The opening this year is one week earlier than usual due to the fact that the Adams county teachers' institute has been abandoned in the interests of economy.

St. Aloysius' parochial schools will also open September 1, services being held in the church at 8 o'clock Thursday morning. The teaching staff will be the same as last year, except that Sister Raphael, of Lykens, as first grade teacher, will replace Sister Marion Joseph, who has gone to Waynesboro.

High Students Register

Registration for high school students was started Friday and continued this morning.

School authorities announced today that children in Littlestown who will be six years of age before January 1, 1933, will be admitted to the first grade at the opening of the school term next Thursday. Those children who will not reach the age of six until after January 1, will not be admitted to school this year.

Vaccination certificates will also be necessary in order for new pupils to be admitted Thursday.

The following is the list of teachers in the Littlestown high school:

Paul E. King, supervising principal; Lloyd L. Stavely, social science; Miss Golden Hook, English and latin; Miss Josephine C. Stetser, commercial subjects; Harold R. Shriver, science and mathematics, and Miss Kathryn Snyder, music supervisor.

In the grades the following will be the instructors:

Donald Gulden, eighth grade; Miss Esther Willits, seventh grade; Miss Ruth A. Burgoon, sixth grade; Harvey W. Schwartz, fifth grade; Miss Esther Basehoar, fourth grade; Miss Vivian Brumgard, third grade; Miss Janet Mehring, and Miss Kathryn Conover, first grade.

MARYLAND MAN DIES FRIDAY

Services For Addison Erb, Of Mt. Pleasant, To Be Held Sunday.

Addison P. Erb, 77, died at the home of his son, George, near Mt. Pleasant, Maryland, Friday morning at 11:30 o'clock. Death was due to a complication of diseases.

Mr. Erb was an active member of the Pleasant Valley P. O. S. of A. lodge.

The deceased is survived by one daughter, Mrs. Emma Nusbaum, Westminster, and two sons, George W. Erb, with whom he resided, and William H. Erb, Taneytown. Nine grandchildren also survive.

Funeral services will be held from the J. W. Little and Sons funeral parlors in Littlestown Sunday afternoon at 2 o'clock. The Rev. W. E. Saltzgiver, pastor of St. Mary's Lutheran church, Silver Run, Maryland, will officiate, with interment being made in Union cemetery in Silver Run.

Former Star Club Cook Dies Today

Gerad Hart, 33, cook for the Star club at Gettysburg college for the past three years, died this morning in the Tuxedo hospital, New York, according to information received by friends here today.

Hart's body will be returned here and funeral services will be held at 2 o'clock, Tuesday afternoon, from Bender's funeral home with burial in the Evergreen cemetery.

TALBOT FUND SHARE

Adams county's share for September from the Talbot $12,000,000 relief act, was announced today as $3,954.70.

Drifting Car Injures County Girl; 2 Tonsil Patients At Hospital

Milton Brunk, of Biglerville and Kerr Shatzer, of Gettysburg, had their tonsils removed at the Annie M. Warner hospital this morning.

Esther Flemming, 8 years old, of New Oxford R. 5, suffered contusions of the left leg when an automobile rolled into her at the curb in center square this morning. The car was stopped about three feet from the curb by a garage employe and when the owners entered the car and released the breaks the car rolled into the girl who was standing between the car and the curb.

Mildred Doersom, Gettysburg R. 5, was admitted to the hospital for treatment this morning.

PRODUCE MAN LODGED IN JAIL

Richard B. Gibney, of York, Held On Charge of Union Township Man.

Richard B. Gibney, produce broker, of York, was arrested by Trooper W. E. Brandt, of the local sub-station of state police, at midnight, Friday night, on a detainer filed in York county.

Gibney completed a jail sentence in York county at midnight and immediately after his release was brought to the Adams county jail on a charge of embezzlement involving more than 1,300 acses of canned goods in the sum of $1,567.61.

Gibney is charged in an information laid by Frank L. Eby, a merchant of Union township, with having embezzled the proceeds of the sale of a quantity of canned goods.

Eby charges that Gibney was entrusted with 487 cases of beans and 752 cases of tomatoes to sell for Eby and that Gibney failed to turn the money over to him.

Gibney was lodged in the county jail in default of $2,500 bail when brought before Justice of the Peace Howard G. Blocher, of Littlestown this morning. Justice Blocher set September 8 as the date of hearing, but Gibney asked that he be given a hearing at an earlier date. Justice Blocher said he would hear the case when District Attorney John P. Butt could attend.

Striking Miners Plan New Attack On "War Area"

Gillespie, Ill., August 27 (AP)—Striking Illinois miners today mapped out plans for a second offensive against operating mines in southern Illinois.

Disregarding a warning of Franklin county authorities that no invasion would be tolerated, the miners central policy committee here said bases would be established soon near the "war area," where about 15,000 strikers were repelled by gun fire and clubs Wednesday night.

The committee refused to make public details of the contemplated invasion but stated that several thousand men would advance into the territory in attempts, through peaceful picketing, to dissuade miners from working under the new $5 wage agreement. Strikers claimed units from unions in Kentucky, Indiana and Oklahoma would join the movement.

Edwin Rice and His "Boys" Enjoy Beauty Of Grand Canyon on Trip to West Coast

ANOTHER letter has been received by The Times from Edwin Rice, Arendtsville, describing the journey of the boys touring the southern and western part of the United States. The following letter was written in a camp near Los Angeles.

"We stayed in a camp near El Paso, Texas, recently and I think I will describe the camp because it is typical of many tourist camps in the west.

"The cabins are large and roomy, equipped with shower baths, gas stoves, sinks and ironing boards attached to the walls, in addition to the chairs, tables and beds usually found in cabins in the east.

Modern Camping Grounds

"In the center of the camp is a large building called a community kitchen in which visitors may cook their meals and store their food supply to be used in the camp. Near this building is a laundry fitted with tubs and an electric washer. A charge of 25 cents is made for the use of the electric appliances. This is the only extra expense in the camp.

"At the community kitchen there was an electric refrigerator with a drinking fountain. The fountain was a popular place for good cold water was scarce. All these accommodations were enjoyed for only 50 cents apiece.

"Leaving El Paso we found the country very bare except along the Rio Grande where some land is irrigated. We traveled north in New Mexico to Las Cruces and then turned west going through Denning to Lordsburg.

Visit Two Dams

"From Lordsburg we traveled northwest and were soon in Arizona. Here we visited two of the largest irrigation dams in the west, the Coolidge dam on the Gila river and the Hoosevelt dam on the Salt river.

"After leaving the Roosevelt dam we ran into some of the most rugged mountains in the west. From Pine to Flagstaff, cities in Arizona, the country is covered with beautiful yellow pines and in this forest we camped one night. The day preceding our camp in this forest was the hardest experienced by us so far on the trip. We drove 18 hours and covered only 180 miles.

"Our trip the next day to the Grand Canyon was interrupted when one of the members of the party lost his pocketbook containing $40. We retraced our route and found the money but lost about six hours' time on our trip to the canyon.

Sleep On Canyon Floor

"We reached the canyon about three o'clock in the afternoon and after cooking our meal started to view the deep gorge. Our first view was the most impressive. The sun setting in the west brought out the bright colors of the rocks across the deep chasm.

"The same evening we walked to the bottom of the canyon, a distance of seven miles. We slept that night on the floor of the canyon. The next day we started the ascent, which though only seven miles, seemed like 27 miles to most of us.

"After resting we drove along the east and west edges of the gorge and enjoyed a sight that cannot be described in the English language.

"We headed west the same day and ate dinner at Oakman, a typical mining town. Our camp is now located in California."

LAW PROHIBITS REDUCTION OF LAND FIGURES

Attorney Informs Commissioners Assessments Must Remain Same.

CHANGES WILL BE MADE IN '33

Application for reductions in real estate assessments or valuations, made to various assessors and to the county commissioners, cannot be acted upon until 1933, according to an opinion given the commissioners by their solicitor, Attorney J. L. Williams.

Mr. Williams submitted his opinion in a letter addressed to the commissioners on Friday. The opinion is as follows:

"I understand quite a number of applications have been made by our tax payers both to the various assessors and also to your office (commissioners) for reductions in real estate assessments or valuations.

"The law on this subject is quite old, the main act being that of April 15, 1834, with some amendments, and this provides, that all real estate assessments shall be made every three years. This is called the triennial assessment and the next one will take place in the year 1933. The present assessments of course were made in 1930, and under the law these remain fixed for this three year period.

"The only changes that can be made in the intervals between triennial years are added values for the erection of new buildings and improvements, and reductions on account of buildings being destroyed or damaged by fire or otherwise.

"Neither the assessors nor yourselves (commissioners) have any right or authority to change valuations, except as herein noted, during this year.

"Assessments of real estate are to be based on the actual market value, and of course next year such adjustments and equalizations can be made as may then be justified by actual market values at that time."

COURT FINES BEEGLE $100

Local Chiropractor Will Open Office In Emmitsburg In September.

D. L. Beegle, local chiropractor, convicted this week by a jury of practicing medicine and surgery without a state license, was fined $100 and costs by Judge Donald P. McPherson in sentence court here this morning.

Attorney Bulleit appeared before the court with Doctor Beegle and asked that the court considerd certain phases of the case and also that the chiropractor had ceased practice and was making arrangements to move out of the state.

The defense attorney sought to avoid a fine but the court levied the fine and costs.

Doctor Beegle said this morning that he would move his office and residence to Emmitsburg, where he has held a license authorized by the Maryland state department of health for the past three years.

Doctor and Mrs. Beegle and their daughter, Nancy Louise, will move to Emmitsburg about September 1. The office equipment of the local chiropractor is being packed preparatory to being shipped to the Maryland community. His new offices and residence will be opened some time in September.

Doctor Beegle said he "enjoyed an extensive practice in Gettysburg during his four years here and regretted leaving this community."

GRASS FIRE

The Gettysburg fire company was called out at 2:15 o'clock this afternoon to extinguish a fire in a grass field about 200 feet in back of the Warner hospital on South Washington street.

GUIDES MEET MONDAY

A special meeting of all battlefield guides will be held Monday evening at the Gettysburg fire engine house at 7:30 o'clock. Colonel J. Frank Barber, battlefield superintendent, will meet with the guides.

ROTARIANS TO DINE

Gettysburg Rotarians, wives, daughters and sons will meet at Mt. Joy Lutheran church on Monday evening at 6 o'clock where a picnic dinner will be served.

McSherrystown Man Must Serve Three Years In Penitentiary; Richardson Sent To Adams Jail

Eighty-Six Months In Eastern Penitentiary And Fines of $722 Handed Down By Sentence Court Before Judge Donald P. McPherson Today.

IRON SPRINGS YOUTH DRAWS TERM OF 18 MONTHS, MANSLAUGHTER CHARGE

Eighty-six months of sentences in the Eastern penitentiary and the Adams county jail and fines totaling $722 together with costs of prosceution were meted out this morning by Judge Donald P. McPherson when 36 defendants were arraigned in sentence court.

Percy L. Laughman, of McSherrystown, recently paroled from the Eastern penitentiary from a sentence for chicken stealing and arrested by state police about two weeks ago on a similar charge drew a sentence of from 18 months to three years in the eastern prison.

Laughman's sentence was the most severe meted out by Judge McPherson this morning. The court recalled the previous offense and when asked if he had anything to say Laughman shook his head in negative.

Richardson Gets 18 Months

William S. Meyers, also of McSherrystown, arrested with Laughman and charged with the same offense, was not sentenced by the court. It is Meyers' first offense and the court announced that a further investigation would be made before passing sentence on him.

Sheldon Richardson, of Iron Springs, drew the second heaviest sentence, with a term of 18 months in the county jail upon his conviction of involuntary manslaughter.

Richardson was arrested after an automobile accident in which Ray Hurley, also of Iron Springs, suffered injuries that caused his death in the Annie M. Warner hospital several days later. Richardson was charged with involuntary manslaughter and was convicted of the charge by a jury in court this week. Richardson was also fined $1 and costs.

Sentenced On Liquor Charge

Stewart Dorsey, colored, of Gettysburg, and George A. Rosenberry, of Shippensburg, each drew the third longest sentence of six months and $100 fine.

Dorsey was arrested by Officer Aughinbaugh with a pint of whiskey in his possession. He entered a plea of guilty to a charge of illegal possession and transportation and was sentenced to the Adams county jail for six months, fined $100 and ordered to pay the costs of prosecution.

Rosenberry was arrested by state police with Dale M. Angell, also of Shippensburg, charged with transporting illicit liquor. A quantity of alleged moonshine liquor was found in the machine.

Before court Rosenberry said the car belonged to him and that he was transporting the liquor. He said Angel knew nothing about it and had been invited by Rosenberry to accompany the latter to Thurmont where the liquor was purchased.

Rosenberry was given a six months' sentence in the local jail, fined $100 and ordered to pay the costs. The court deferred sentence on Angell.

Other Court Sentences

Others sentenced or fined by the court include:

Charles M. Thompson, of Highland township, charged with forgery in the amount of $7.80 and in jail since May was placed on probation for 18 months and ordered to pay the costs of prosecution.

Ray Daywalt, of Franklin township, charged with breaking and entering and with the larceny of furniture valued at $62.50 was ordered to restore the value of the stolen property. His case was not definitely disposed.

Edward Williams, in jail since May 10, charged with stealing two fountain pens in Littlestown, was ordered into the custody of the sheriff for further investigation.

Robert Dick, of Sabillasville, Maryland, charged with driving an automobile while under the influence of liquor, was sentenced to two months in jail, fined $100 and ordered to pay the costs.

Feaser Sent to Jail

M. E. Feaser, of McSherrystown, charged with illegal possession of intoxicating liquor and driving a motor vehicle while under the influence of liqquor, was sentenced to four months in the county jail, fined $100 and ordered to pay the costs of prosecution.

Harry Flemming, of Hunterstown, charged with failing to keep a record of some copper wire he had purchased, and said to have been stolen from the American telephone and telegraph company, totaling 760 pounds, was given thirty days in which to pay $20, the value of the wire.

Marshall Walter, 16, of Biglerville, dgrheac in MPqi yat--..aotfla charged with malicious mischief, was placed on probation for one year and Raymond Walter, 15, apprehended with him, was turned over to the juvenile court.

Ex-Burgess Sentenced

McClellan Swartz, ex-burgess of Spring Grove, charged with driving an automobile while under the influence of liquor, was sentenced to 60 days in the county jail, fined $200 and ordered to pay the costs of prosecution. Swartz was arrested by State Highway Motor Patrolman Schwartz after the Spring Grove man is alleged to have run his automobile into a moving freight train. Swartz may apply for a parole in thirty days.

Pius Thomas, of Gettysburg, arrested by Officer Aughinbaugh charged with stealing merchandise from in front of the American Store, Carlisle street, was sentenced to four months in jail.

Rodney Smith, of Littlestown, charged with issuing a fraudulent check, in the amount of $5 was placed on probation for three months and ordered to make good the $5 check. He also was ordered to pay the costs of prosecution.

Paul E. Mummert, of Tyrone township, charged with illegal possession of intoxicating liquor, will be sentenced on November 19.

Irvin Weiss and Gilbert Salkovitz, both of Pittsburgh, and David Dominquez, Los Angeles, charged with breaking, entering and larceny in connection with the theft of a small quantity of merchandise from the road-stand along the Lincoln highway, east of here, were placed on probation and ordered to pay the costs.

Jones On Probation

David Jones, Gettysburg negro, who entered a plea of guilty to a charge of open lewdness, was placed on probation for 18 months and ordered to pay the costs within six months. Jones was arrested at the home of William Wavell, Steinwehr avenue, on the evening of June 29, after he is alleged to have climbed to a back porch roof, presumably with the intention of peeping in the bathroom window at a woman tourist. Jones was undressed at the time, officers who arrested him said. Jones has been in jail since his arrest.

Charged with the larceny of an automobile in Abbottstown on May 6, Frank di Giovanni, New York city, entered a plea of nolle contendre and received a suspended sentence from Judge McPherson. He also was ordered to pay the costs, amounting to $22.10.

Hayes Groft, McSherrystown, prosecutor in an assault and battery action against his brother, Roy Groft, was given three months to pay his share of the costs in the case, amounting to $42.64. Roy Groft was acquitted in court this week, but the jury divided the costs.

Assault Costs Divided

Judge McPherson ordered Mrs. Burnell Swain and Mrs. E. C. Woodward, both of Gettysburg, to pay their respective shares of the costs in the assault and battery action brought by Mrs. Woodward against Mrs. Swain.

Judge McPherson ordered forfeited the recognizances of Earl Swope, Aspers, charged with a statutory offense; Floyd F. Coldbrady, Hanover, charged with a saatutory offense; Floyd F. Coldsmith, Straban township, charged fith a statutory offense; Harry Tressler, Carroll county, charged with a statutory offense; Harry Bordley, Gettysburg negro, charged with the illegal sale and possession of intoxicating liquor, because they failed to answer to their names when called for sentence by District Attorney Butt. The court ordered processes issued for their arrests.

OPENS NEW OFFICE

Kenderton S. Lynch, former proprietor of Lincoln Way inn, has opened a real estate office at 106 West Lincoln avenue.

PERSONAL MENTION + + + + SOCIAL HAPPENINGS

Telephone 72 or 91

Mr. and Mrs. D. C. Gibson, of Frederick, were guests Thursday at the home of Mr. and Mrs. C. D. Stallsmith, North Stratton street.

• • •

The Rev. and Mrs. Charles M. Coffelt and family have returned to their home in Fairfield after spending three weeks in the Shenandoah valley. Part of the time was spent with Mr. Coffelt's parents near Woodstock, Virginia and the other two weeks the Rev. Mr. Coffelt attended Massanetta Bible school near Harrisonburg.

• • •

Mr. and Mrs. E. L. Weikert and daughter, Peggy, Marsh Creek Heights, and Mr. and Mrs. Edward Weikert, Two Taverns, have left on a three weeks' motor trip today. Mrs. Weikert and daughter will visit her parents in Indianapolis, Indiana, while Mr. Weikert and his father and mother will visit in Lake Park, Iowa, and Worthington, Minnesota.

• • •

Fifteen friends of Paul L. Roy surprised him Thursday evening upon the occasion of his birthday anniversary. The guests assembled at "Irodoc", summer home of Mr. and Mrs. William F. Codori, where Mr. and Mrs. Roy are spending the summer. The affair was also in the nature of a welcome for Mrs. M. J. Roy, of Milwaukee, Wisconsin, mother of Mr. Roy, who is visiting her son and daughter-in-law, the former Miss Marie Codori.

• • •

Mrs. G. Harry Roth, East Middle street, and son-in-law and daughter, Mr. and Mrs. Martin Bowman, Camp Hill ,spent several days this week in Philadelphia and Atlantic City.

• • •

Mrs. Charles T. Ziegler entertained the members of the Trinity Reformed choir and their friends at her home along the Lincoln highway **Friday** evening. A buffet luncheon was served in the garden during the evening.

• • •

A group of girls met at the home of Miss Patricia Deitch at a surprise farewell party on Friday evening. Miss Deitch will enter Frederick city hospital on August 31 as a student nurse. High scores for cards during the evening were held by Miss Mary McClellan and Miss Ethel Pitzer.

• • •

The Rev. Frederick B. Crane left today on his vacation, the first few days of which will be spent at Atglen.

• • •

Mr. and Mrs. Philip R. Bikle, Lincoln avenue, have as their guest over the week-end Mrs. Charles Renshaw, of Phoenixville.

• • •

Miss Marian Fischer, Confederate avenue; Miss Martha Larson, of the Gettysburg high school faculty, and Miss Ruth Naylor, of Camp Hill, who have been spending the summer traveling in Europe, are expected to arrive at New York on the S. S. S. Baltic on Sunday.

• • •

Prof. and Mrs. Erle K. Diehl and family, of Hanover, have been spending some time with Mrs. Diehl's grandfather, Captain Calvin Gilbert, Springs avenue.

• • •

Miss Reba Shue, of Biglerville, is visiting her uncle and aunt, Mr. and Mrs. M. G. Shue, Gettysburg R. D.

• • •

Mrs. Harry Musselman, of Lancaster. has been the guest of Dr. and Mrs. J. E. Musselman, Springs avenue, for a few days.

• • •

Mrs. John Speery, of Selinsgrove, is spending some time with her father, Howard Hartley, Carlisle street.

• • •

Judge H. Steward McKnight and son, of Great Neck, Long Island, have concluded a visit of several days with friends in Gettysburg.

• • •

Mrs. Mary C. Bair and Mrs. Clyde Berger and family, of Sudbrook Park, Pikesville, Maryland, spent Thursday in Gettysburg.

• • •

Roland Martin, Lincoln avenue, and Charles Gebhart, of Lebanon, are spending the week-end fishing at the Conowingo dam in Lancaster county.

• • •

Mrs. W. K. Allshouse has returned to Philadelphit after spending the summer with her mother, Mrs. Annie Reaser, Broadway.

• • •

Mrs. Emma Louise Finkey, Carlisle, has returned to her home after a two weeks' visit with Miss Eleanor Romberger, Chambersburg street.

• • •

Miss Anna Katharine Mosser, of Glencoe, Chicago, Illinois, has completed her visit wtih Miss Mary Elizabeth McIlhenny, Gettysburg R. D.

• • •

Professor G. Saylor Warthen, member of the college faculty, visited friends in Gettysburg Friday on his return from a summer's course at Princeton university.

• • •

Mr. and Mrs. Eugene Craighead, Harrisburg, visited Friday at the the home of Mr. and Mrs. Charles H. Smith, Broadway.

• • •

Miss Jessica Weaver, West High street, has returned to her home after a motor trip to Harper's Ferry, Endless caverns, Norfolk and Charlottesville, Virginia. While in Charlottesville Miss Weaver visited Miss Martha Garretson, of Flora Dale, who is studying at the University of Virginia.

• • •

Mrs. Charles Potts and Richard Duden, of Pottstown, have returned to their homes after a visit with Mrs. Potts' son-in-law and daughter, Prof. and Mrs. Gilbert Reen, North Stratton street. Mrs. Reen and her son, Jack, accompanied Mrs. Potts to her home.

Dr. Wilbur E. Tilberg, dean of Gettysburg college, has returned to his home on Lincoln avenue from Dwight, Kansas, where he was called upon the death of his mother.

• • •

Miss Helen Spangler and Mrs. Rebecca Martin left this afternoon for New York city to meet Miss Ruth Spangler, who will arrive in New York Sunday morning after spending several months studying and touring Europe. They will return to Gettysburg Sunday evening.

Upper End Communities

News Notes from the Biglerville—Arendtsville—Bendersville Section As Gathered By Special Times Correspondent

Call Mrs. Richard C. Walton No. 8 Biglerville

The members of the Ladies' Aid society of Bethlehem Lutheran church at Bendersville, were entertained at the cottage of the Rev. and Mrs. O. D. Coble at Pine Grove Furnace on Thursday evening. Those present were Mr. and Mrs. O. F. Hower, Mr. and Mrs. E. T. Harris, Mr. and Ms. A. E. Sheely, Mr. and Mrs. P. S. Peters, Mrs. Emma Kuntz, Mrs. B. C. Jones, Mrs. Ellsworth Bream, Mrs. H. W. Hoffman, Mrs. W. A. Cline, Mrs. W. L. Baumgardner, Mrs. H. W. Knouse, Jean Baumgardner, Owen Coble and Ardes Jones. Guests from a distance included Mrs. Snyder, of York, Mrs. J. A. Coble, of Lemasters, and Mrs. Fixeas and her son, of Shippensburg.

Mrs. Flora Goodhart and daughter and Mrs. Harry Wolf, of Walnut Bottom, and Miss Goodhart, of Carlisle, were callers recently in the home of Mr. and Mrs. O. P. House in Bendersville.

Elmer Hoke, of Biglerville, has returned from a visit of several weeks with friends in Salisbury, North Carolina.

J. Melvin Kelly, of Montrose, Susquehanna county, is a guest of Vernard Group, of Gardners.Mr. Kelly, who is prcticing law in Montrose, was a roommate of Mr. Group at Dickinson college several years ago.

The Misses Loretta, Nettie and Myrtle Raffensperger and their brother, Ivan Raffensperger, of Biglerville, entertained the following Thursday evening at the cottage at Marsh creek which they have been occupying this week: Mr. an Mrs. O. A. Nary and family, Mr. and Mrs. N. C. Thomas and daughter, Miss Marion Thomas, and Mr. and Mrs. E. E. Raffensperger and family.

Arthur Rice, Jr., of Biglerville, returned home Friday from Camp Lenape in the Pocono mountains where he spent the summer.

Miss Marion Miller who has completed a course in supervision in nursing at Columbia university in New York city where she has been studying during the summer, has returned to Biglerville for a visit of a few days at her home before resuming her duties at the Reading hospital on September 1.

Mr. and Mrs. Harry C. Taylor and their two sons, Edwin and Kendrick, of Bellefonte, were recent guests of Mr. and Mrs. O. P. House, of Bendersville.

Miss Virginia Partner has returned to her home in Biglerville after spending two weeks with friends in York.

Mrs. George W. Smith, operator on the Biglerville telephone exchange, is on a two weeks' vacation.

Mr. and Mrs. John Fisher, of Washington, have concluded a visit with Mr. and Mrs. Arthur E. Rice, of Biglerville.

Dr. and Mrs. George B. Reese, of Biglerville, accompanied by their house guest, Mrs. T. J. Allabaugh, spent Thursday in Washington, D. C.

Fred E. Long, who was enroute from his home in Cedar Rapids, Iowa, where he is manager of Cramer's department store, to New York city, where he expects to purchase fall goods for the store, stopped in Bendersville for a visit with Mr. and Mrs. O. P. House. Mrs. Long will be remembered as Miss Helen Cashman, formerly of Bendersville, and a niece of Mr. and Mrs. House.

Miss Miriam Group, of Gardners, who for the past two years has been teaching Latin in the high school at Warfordsburg high school in Fulton county, has accepted a position as instructor of Latin in the Roxbury consolidated school at Succasunna, New Jersey. Miss Group's brother, Vernard Group, teaches mathematics in the same school. Both young people were graduated from the Biglerville high school and later from Dickinson college in Carlisle.

Mr. and Mrs. J. D. Miller and family, of Biglerville, are spending the week-end in Baltimore as the guests of Mr. and Mrs. Walter Beltz.

STRIKING IOWA FARMERS SET UP TEMPORARY CAMP

A group of striking Iowa farmers is shown encamped near Council Bluffs, Ia., in their drive to keep farm products off the markets by stopping market-bound trucks, in the hope of boosting produce prices. This picture shows the men assembling for an impromptu breakfast. (Associated Press Photo)

STRIKERS PLAN NEW ILLINOIS MINE INVASION

Strike Leaders To Raid Operating Shafts In Small, Swift Units.

Gillespie, Ill., Aug. 27 (AP)—Secret plans were made Friday by the strike committee of miners for a second invasion of southern Illinois coal fields by swift-moving units operating from bases surrounding the operating mines.

The committee, in command of the nine-mile motor caravan of about 5,000 persons which was repulsed by bullets and clubs at the Franklin county line Wendesday night ,said it would not give out details regarding the contemplated new offensive. The strikers are protesting a new $5 basic wage scale.

No large unwieldy group, however, will stage the second march, the committee said. Several thousand men, committeemen said, will be placed at strategic points surrounding southern counties, located so that contact can be maintained with Kentucky, Indiana and Oklahoma miners, who plan to join the movement.

Massmeetings Held

Strikers in several counties held massmeetings Friday to discuss the proposal and to select "committeemen" to act as pickets for the second drive. At the Christian county meeting, where a Peabody Coal company mine reopened Friday, Earl Baker, chairman of the Christian county contingent in the first unsuccessful drive, said:

"We didn't get through Franklin county bodily, but our spirit penetrated."

Gillespie headquarters said that "our civil rights of peaceful assembly and picketing shall be recognized if it takes all winter."

Violence Flares Again

Violence flared again Friday with Ray Tombozzi, Taylorville miner, reporting a bomb damaged his house. Tombozzi said another bomb failed to explode. Christian county authorities said investigation failed to reveal responsibility for the bombin. Tombozzi is at liberty on bond on charges of disirderly conduct as a result of picketerty on bond on charbes of disor-

The Christian county grand jury indicted thirty-two miners on charges of rioting in connection wtih the strikers' march on Taylorville a week ago. All but one of the Christian county mines closed after the march. Those indicted were from Sangamon and Macoupin counties.

Tardy Motorists Get Warning Card

As an additional precaution against Pennsylvania motorists pleading ignorance of the present compulsory inspection period, state highway patrolmen are passing out warning cards to all operators of uninspected motor vehicles. They will continue doing this until the close of the inspection period, midnight, September 30. Vehicles not displaying a blue and gold inspection sticker will be stopped.

The cards read as follows: "Warning—Your car should be inspected now. To avoid prosecution it must be inspected before October 1, 1932. This is important. Do not delay.

Four Killed As Truck Turns Over

Pittsburgh, Aug. 27 (AP) — Four men were killed and a score injured today after the truck in which they were being taken to work toppled over and embankment near Frankfort Springs, Pa.

The dead were taken to a morgue at Hookstown. Some of the injured were treated by physicians who hurried to the scene.

Dismiss Charges Against Driver Of "Radio" Car

Charges of assault and battery and aggravated assault and battery by automobile against J. J. Lynch, Chicago, the operator of the driverless radio-controlled car which injured eleven persons at the Hanover airport on July 31, during a demonstration, were dismissed Friday evening by Justice of the Peace L. D. Sell.

Similar charges against William Rogge, of Washington, D. C., were dropped at a hearing, August 11. Rogge was business manager of the exhibition.

The decision against Lynch was held under advisement under orders from District Attorney Ralph Fisher at the hearing on August 11. The district attorney desired to check with reputable engineers, testimony given by Lynch concerning the operation of his radio equipment.

WOMAN DIES IN HOTEL BATHTUB

Silver Springs, Maryland, Woman Found Scalded To Death; Bruise On Head.

Cleveland, Ohio, Aug. 27 (AP)—Half covered with scalding water, the body of Mrs. Marguerite Zihlman, 44, wife of Frederick Zihlman, former member of congress from Maryland, and past supreme distator of the Loyal Order of Moose, was found late last night in a bathtub in her hotel room here.

Physicians said Mrs. Zihlman died of a heart attack, but Coroner A. J. Pearse said he would perform an autopsy today.

Mr. and Mrs. Zihlman, residents of Silver Springs, Maryland, were attending the Moose international convention here. The former supreme dictator of the order last saw his wife alive about 6 p. m., when he departed to enter the Moose parade.

Early in the evening hotel employes found the door to Mrs. Zihlman's room open and warned her she should keep it closed despite the heat, because of the possibility of thieves entering.

Later in the night a watchman again found the door open. Receiving no answer when he knocked, he entered and found the body face downward, with a bruise on the forehead. Hotel employes said the bruise probably was received by falling into the bathtub.

Surviving Mrs. Zihlman is her husband; adopted daughter, Suzanne; her mother, and two sisters, Miss Madeline Dahl, of Cumberland, Maryland, and Mrs. George W. Hehlberth, of Silver Springs.

DAVISON SAYS REDS "FAKED" U. S. DISCHARGES

New York, N. Y., Aug. 27 (AP)—F. Truhee Davison, assistant secretary of war, and republican gubernatorial aspirant, charged before the New York state convention of the American Legion, in Brooklyn, today, that the discharge papers presented by a large percentage of bonus army members in Washington, were products by "communist owned diploma mills."

"Nearly all of the real veterans went home after congress adjourned," he said. "Less than 2,000 remained for the final curtain, and dovetailed in among them was a mob of tramps and hoodlums, plus a generous sprinkling of communist agitators from New York and Philadelphia. I say what I say advisedly. I know what I am talking about."

CROWS DEFEAT GOLFERS

Sydney, Australia (AP)—Armidale woman golfers blame crows for their defeat by Guyra players. Crows took 16 new balls belonging to the Armidale players, but didn't touch the old balls used by Guyra. Guyra won 11 of 15 matches in which the crows took part.

WEATHER REPORT

Eastern Pennsylvania cloudy tonight and Sunday. Possibly showers tonight and slightly cooler in north and west portions Sunday.

SCHOOLS CALL BACK STUDENTS

More Than Two Million Pupils Will Enroll This Fall.

Vacation days are ended for the more than two million school boys and girls of Pennsylvania. A few rural schools opened last week and many others open this week. Tuesday, September 6, the traditional "day after Labor Day," marks the time when most of the Commonwealth's great army of school children answer the first call of bells from more than 13,000 school buildings to greet their 65,000 teachers.

A new high record enrollment is expected in the public schools this year, according to Dr. James N. Rule, state superintendent of public instruction. The department anticipates more students than ever in high schools because of the unemplayment situation, and thousands of high school graduates unable to go to college or find work will seek a fifth year of training in postgraduate studies.

Expect Increases

Unemployment also will bring increases in adult education enrollments. Hundreds without work will turn to night classes for new opportunities and avenues for profitable use of leisure time. State aid is available for such classes when organized in accordance with regulations established by the state council of education.

Economics in school district budget making suggested by Doctor Rule last spring will become effective this fall, and practically every district will operate on reduced funds. He said directors and superintendents in all parts of the state have given assurance that administrative economics and efficiency measures have been introduced wherever possible, in keeping with maintenance of acceptable educational programs. Special loans and advancements have been made to some needy districts in order that they may conduct schools without loss of value to the pupils.

Public schools will enroll more than 1,900,000 pupils and may pass the two million mark, department officials said. Private and parochial schools will care for about 350,000 additional pupils. Evening classes in high school subjects will have 100,000 of more course enrollments; fifty thousand will take advantage of English and citizenship class offerings; twenty thousand will be attracted to elementary classes, and about six thousand foreign born mothers will join home-class groups to learn to speak, read and write the English language.

In some counties where the county teachers' institute week has been abandoned this year, schools will open a week later or close a week earlier than usual.

Popular Athlete To Attend Academy

Dichard "Dick" Spotts, former Williamsport high school and Dickinson seminary athlete, will matriculate at Gettysburg academy this fall.

Spotts, a husky 200-pounder, scintillates in basketball and baseball and has played a little football at Dickinson seminary where injuries curtailed his grid career.

Despite his build, Spotts was regarded as one of the speediest and most accurate shooting forwards to be developed in Williamsport in the past few years. He starred on Williamsport high court teams for two seasons and one season at Dickinson.

Fairfield Defeats Crist Team, 11-9

Fairfield's strong baseball nine handed an 11-9 defeat to "Doc" Crist's team on the academy field Friday evening.

Both clubs were in a hitting mood which resulted in a lot of scoring. Hutchison pitched the entire tilt for the locals, while Martin and McCleaf shared the honors for Fairfield. First Baseman Bob Martin supplied the hitting feature of the game wtih a long home run.

Next week the Cristies will terminate their already-successful season. Tuesday they play a return game at Fairfield and Friday end the season at Mummasburg.

BIGLERVILLE LOSES GAME

Fairfield Wins Contest, 6-1, In League Encounter Thursday.

Biglerville dropped its first tilt as a member of the Adams county baseball league Thursday afternoon at Fairfield with the home club winning, 6-1.

The defeate placed Biglerville in a tie with Arendtsville for first place. These teams met this afternoon at Arendtsville.

Bill McCleaf granted Biglerville but five hits and fanned seven men. Biglerville's only run came in the first inning an after that they failed to threaten.

Musselman, McCleaf and Wright were the heavy stickers for the afternoon.

Fairfield	AB	R	H	O	A	E
Sanders, lf	4	0	0	2	0	0
Kittinger, cf	4	1	1	3	0	0
H. Herring, 3b	4	1	1	3	0	0
Musselman, 1b	4	3	2	9	1	0
Wilson, rf	3	1	1	1	0	0
McCleaf, p	4	0	3	1	1	0
Neely, c	4	0	1	6	1	1
Lowe, 2b	4	0	0	0	2	0
Sites, ss	3	0	0	2	2-	0
Totals	36	6	9	27	7	1
Biglerville						
Wright, ss	3	1	2	1	0	1
B. Thomas, 2b	2	0	0	2	0	0
Bream, 3b	4	0	0	0	6	0
Yost, p, lf	4	0	0	1	2	0
Raff, lf, p	3	0	1	1	1	0
Sadler, c	4	0	1	6	2	0
Deardorff, 1b	4	0	1	12	0	1
R. Slaybaugh, cf	4	0	0	0	0	0
W. Slaybaugh, rf	1	0	0	0	0	1
J. Slaybaugh, rf	1	0	0	1	0	0
Totals	30	1	5	24	11	3

Score by innings:

Biglerville	1	0	0	0	0	0	0	0	—1
Fairfield	0	1	1	0	0	3	0	1	x—6

Two base hits, Musselman 2, McCleaf 2. Three base hits, Wright, Wilson. Stolen bases, Sanders 2, Kittinger, Wright, H. Thomas, Sadler. Double play, McCleaf to Musselman to H Herring. Struck out by McCleaf 7, Yost 3, Raff 4. Base on balls off McCleaf 4. Umpires, McGlaughlin and Bringman.

Himes Reunion Held At Twin Bridge Park

The Himes reunion was held at Twin Bridge park reecntly. Those present were Mrs. Mary Himes, Mr. and Mrs. George Himes and children, Ray, Mildred, Betty and Grace, John E. Himes and children, Helen and William, Mrs. Charles Himes and children, Eugene, Ruth and Kathryn, Mr. and Mrs. Edward Himes and children, Robert and Junior, Mr. and Mrs. Harry Fleming and children, Harvey, Earl, Roy, Geraldine, Elsie, Margaret and Morris, Mr. and Mrs. Charles McCadden and children, Myrtle, Hazel and Wilmer.

Mr. and Mrs. Ralph Barnes, Mr. and Mrs. Carroll Barnes and children, Margaret, Miriam and Frances, Mr. and Mrs. Preston Smith and children, Gaynella, Mildred and Betty, Mr. and Mrs. Elmer Fuhrman and daughter, Charlotte, Mr. and Mrs. Frank Farver, Mr. and Mrs. J. H. Markle and children, Robert and Pearl.

Mr. and Mrs. Chester Baker, and daughter, Janet, Mr. and Mrs. William Oates and children, Almeda, Thelma and Clair, Mr. and Mrs. Samuel Oates and and daughter, Dessel, Mr. and Mrs. William Harmon and children, Harry, Luther and Marie, Mr. and Mrs. Raymond Foulk and daughter, Mae, Mr. and Mrs. George Harmon, Mr. and Mrs. Charles Harmon, Mr. and Mrs. Melvin Cool and daughter, Mary.

Mr. and Mrs. Charles Poole and dren, Ethel and Pauline, Mr. and Mrs. Sterling Poole and children, Catherine and Norman, Clyde Dugan, Ruth Smith, Mrs. Mary Shipley, Billie Beals, John Welker, Maurice Harmon, Earl Martin, John Breighner, Clova Miller, Mary Miller, Mrs. Frank Miller, Roy Golden.

Lester Mann, Mrs. John Wolf, Mrs. Charles Breighner, Geraldine Breighner, John and Bobby Breighner, Charles Spangler, Guy Oates, Clell Myers, Russel Spangler, John Ream, Charles Naugle and H. O. Miller.

Officers for the clan are: President, George Himes; vice president, Harry Fleming; treasurer, John Himes, and secretary, Charles McCadden.

Rattlesnakes More Plentiful Now

According to reports from game refuge keepers living in rattlesnake country, the reptiles are more plentiful this year than ever before, the game commission announced today. Many good specimens have been killed.

The latest report received by the commission was from Refuge Keeper Theodore Carlson, of Potter county, who killed four large rattlers while mowing along the refuge wire. He has killed 15 of the venomous reptiles this year. One was killed in his garage and one in the chicken yard. Inside one snake were the remains of a good sized grouse. In several others rabbit remains were found.

Methodist Classes To Hear Theologian

Dr. Oscar McMillen Buck, professor of comparative religion at Drew theological seminary, New Brunswick, New Jersey, will speak to the members of the adult and young people's classes of the Gettysburg Methodist church Sunday morning.

The Sunday school session will start at 9:20 a. m.

Doctor Buck was a former resident of Gettysburg.

Choice of the Modern "First Lady"

the "Dolly Madison"

by BULOVA

$42.50

BLOCHER'S

Jewelers since 1887

25-27 CHAMBERSBURG ST.

SCHOOL OPENS SOON

LUNCH KITS with THERMOS JUG

Enamel Finihs in Colors

OTHER SUPPLIES

Geo. M. Zerfing

"Hardware on the Square"

FOR SALE

Two Apple Sorters at Sacrifice

Excellent condition for quick sale. One 24¾ inch Trescott Number 7 Apple Grader, 7 foot elevator, picking belt for barreling three sizes with 500 barrels capacity per day. Cost $500, will sell for $150.

One 31 inch Trescott special Apple Grader for four sizes, has three roller picking tables, one for each barreling size of Apples, arranged for 1,000 barrels capacity. Cost $1,172, will sell for $300.

These sorters are set up and can be seen at any time at our Inwood, West Virginia, Plant.

Inquire at Office of

C. H. MUSSELMAN COMPANY

BIGLERVILLE, PENNA.

PEACHES

FOR SALE

DAILY

At Packing House

Adams County Fruit Packing and Distributing Company

BIGLERVILLE, PA.

Federal Employes Get Vote For Taxpaying

A resident of Pennsylvania employed by the federal government may qualify as a voter by paying a poll tax in the county where he or she resides, according to George D. Thorn, chief of the election bureau, department of state.

Counties of the first, second and third class, which include Philadelphia, Allegheny, Delaware, Lackawanna, Luzerne, Montgomery and Westmoreland, do not assess taxes on occupations, but levy a poll tax instead. Philadelphia collects 25 cents and the others 50 cents.

Other counties levy taxes based on occupational assessments. Salary or wages paid by the United States government cannot be taxed by a state or any minor division thereof. In lieu thereof the state law directs the assessment of a county tax of 50 cents on each federal employe.

Proposal of the poll tax for county purposes complies with the constitutional requirement that a voter must pay a state or county tax as a prerequisite to casting a ballot.

Poll taxes like others must be paid within two years and be assessed at least two months and paid at least one month before the election.

September 7 is the last day to be assessed and October 8 the last day to pay taxes to qualify for the election on November 8.

WARNEKE EX-MESSENGER BOY

Houston, Tex. (AP)—Lon Warneke, new-found pitching star of the Chicago Cubs, got his start as a telegraph messenger boy in Houston. Friends report he now "wears" the biggest quid of chewing tobacco in the majors.

BAD WEATHER DELAYS FLIERS

Fog And Rain Balks Ocean Airmen; Cleveland Ready For Air Races.

Air derby fliers gathered at Cleveland today for the opening of the 1932 national air races. Included were two groups from New York, whose handicap races were marked by the crash of the manager's plane with injury to the manager and his assistant.

Meanwhile, there was no relief from the anxiety felt for the missing North Atlantic fliers, Clyde Lee and John Bochkon, unreported since they hopped off Thursday from Harbor Grace, N. F.

Other trans-Atlantic fliers were awaiting favorable weather. Captain James A. Mollison, Scotchman, who made the first westward solo crossing of the North Atlantic, was held in New York by reports of fog off the grand banks of Newfoundland and bad weather generally up the coast. He hopes to leave here Sunday or Monday.

The "Flying Hutchinsons" at Anticosti island, Quebec, on their leisurely trans-Atlantic flight, were prevented from resuming their trip along the arctic air route by fog and rain.

Dr. Leon M. Piscully, New York physician, who plans to fly to Rome in the plane "American Nurse," with William Ulhrick, pilot, and Edna Newcomer, nurse, was still in New York awaiting a takeoff.

A full schedule of professional baseball games on Sunday was played in North aCrolina this summer for the first time in history.

Nothing Venture

by Patricia Wentworth

NOTHING VENTURE—AUG 27 . . . . . .

SYNOPSIS: Nan Forsyth demands ten thousand dollars to marry Jervis Weare, who must find a wife within three days or lose a great fortune to his former fiancee, Rosamund Carew. Rosamund has jilted him at the last moment because his grandfather's will makes her his heir if Jervis fails to marry by a stated time. Considering the arrangement a matter of business, Jervis agrees to pay Nan, who again conceals her secret love for him. She wants the money to make possible her sister's marriage.

Chapter 6

MYSTERY FROM THE PAST

At nine o'clock on the morning of August 16 Jervis Weare was married to Nan Forsyth in St. Bartholomew's church. Outside it is a peculiarly ugly church. And when Nan passed from the bright morning sunshine into the dusk of the interior she found it smelled of musty pew cushions and varnish—a very depressing smell.

Mr. Page gave her away disapprovingly, and he and the sexton were the only witnesses. She looked once at Jervis, and saw him as a tall, aloof shadow. She could guess at the frown she could not see. When he took her hand and put the ring on it, his was hot and dry. He rammed the ring down, and there it was.

They got up from their knees and went into the vestry. She wrote herself for the last time Nan Forsyth.

"And now your father's name here, Mrs. Weare."

It was the two things coming together that took her off her balance. Mrs. Weare—and her father dead in a far country, not knowing. Tears stung in her eyes; the register disappeared in a mist. She closed her eyes for a moment hard, then, opening them, bent and wrote, "Nigel Forsyth," and stood aside while Mr. Page and the sexton signed.

They taxied to the house in silence. Jervis' room was not dark like the church, and the two windows were open to the garden. Nan stood by the windows so as to get as near to the garden as possible.

"What did you want to talk to me about?" she said.

"I wanted to tell you that Mr. Page is seeing about that ten thousand dollars. Have you a banking account?"

He saw her smile for the first time.

"Oh, no," she said.

"You will have to have one. You'd better see Mr. Page about it, and when you have opened the account he will pay the money in. Then, as regards yourself, I have signed a settlement which gives you five thousand a year."

The color flamed into Nan's face.

"I don't want you to. I can get a job."

Mr. Jervis Weare assumed a lordly tone.

"As to that, you can please yourself. Twelve hundred and fifty dollars a quarter will be paid into your account."

"I can't take it,", she said in a voice whose distress pierced Jervis Weare's self-absorption.

He reacted with a feeling of acute annoyance.

"Do you mind considering my position for a moment? Do you really expect me to marry a girl and leave her penniless? Why should you have married me if you were going to take up a position like this?"

Why! Nan could have laughed and wept at the question. If they had been in the Palace of Truth, she would have said, "Oh, my dear! Why? To save you from being robbed. To save you from the sort of girl you might have married. To save you from picking someone up off the streets." But since these were things to be hidden at any cost, she frowned, looked at him gravely, and said,

"I hadn't thought of it like that."

Her heart said, "Oh, my dear!" Her lips spoke quickly,

"I quite see your point of view; but it is too much."

The hurt, angry child disappered. A rather lofty stranger said in tones of icy politeness,

"The deed is already signed. I would prefer not to discuss the matter any more.

Nan gave a little nod.

"Very well," she said, "Good-bye."

He said "Good-bye" with an air of relief. Then, with her hand still in his, she looked past him and saw the photograph. It hung with other groups above the mantelshelf. Nan did not see the other groups at all. She saw a lawn set about with trees; an old man in a chair, a woman standing beside him, and a third figure—a man walking across the lawn, his back to the camera. It was at the third figure that Nan stared.

"Who's that?" she asked.

"His name is Leonard—Robert Leonard — a connection of — my grandfather's. I don't think you are very likely to have met him."

"You are thinking it's very strange that I should ask questions about Mr. Leonard, but I've got a reason. Will you please tell me where he has been for the last ten years?"

"Why do you want to know?"

"Because I think I saw him once ten years ago."

"Why, the photograph doesn't even show his face!"

Nan wasn't remembering a face; she was remembering just that square thickset figure, and just that turn of the head.

"Tell me," she said.

"What do you want to know? Ten years ago—ten years ago . . . well, exactly ten years ago he was up on visit from Latin America staying with my grandfather. I remember that because I know he was staying in the house when I nearly drowned myself out on Croyston rocks."

Nan had turned very pale.

"Mr. Leonard found you?"

"Oh, no. It was a British fellow who was taking photographs."

Ferdinand Francis rushed into Nan's mind — important, efficient, and immensely talkative. And then he was gone again, and she saw the thickset figure of a man coming from behind the Croyston rocks and walking away towards the headland. He was walking away from her, and he was walking away from Jervis, who lay half in and half out of the pool with a hole in the back of his head and the tide coming up. She said breathlessly,

"I want to know about Mr. Leonard. What happened to him after that?"

"He went back to Latin America!"

"Where is he now?"

"Down at Croyston. He's got a chicken farm."

"Thank you," said Nan.

She put out her hand again.

"Good-bye," she said. She had wanted to add something — but what?

(Copyright, 1932, Lippincott)

Nan overhears a terrible plot, Monday, and recognizes one of the conspirators.

VIRGINIA MILLS

Virginia Mills—Mr. and Mrs. George Kint and son, Wayne, Fairfield Station, visited Sunday with Mrs. Kint's mother, Mrs. O. B. Lightner.

Mrs. H. W. Lightner spent Monday at the home of her daughter, Mrs. Roy Metz.

Miss Alice Mickley spent the week-end with Blanche Kint.

Miss Faith Watson visited last week with Miss Iva Sites.

Ray Watson is spending the week with friends at Thurmont.

Hiram and William Shindledecker visited Sunday with G. O. Mickley and family.

J. W. Kint visited last week with his cousin, Mrs. John Shindledecker, Charmian.

Mrs. Russell Singley, Fairfield, spent Wednesday with her parents, Mr. and Mrs. C. W. Sites.

Mr. and Mrs. John Kump and daughters, Verna and Freda, visited Friday evening with Mrs. Kump's sisters, Mrs. Elmer Bennett and Mrs. George Kint, Fairfield Station.

William Kepner spent Friday in Waynesboro.

J. W. Kint visited last week at the home of his sister, Mrs. John Shindledecker, Charmian.

Misses Alice and Betty Shindledecker visited a day recently with Miss Alice Mickley.

Misses Anna and Faith Watson are spending the week with friends at Thurmont.

Mr. and Mrs. George Stevens, Mr. and Mrs. Raffensberger, of Hagerstown, visited Sunday with Mrs. Stevens' sister, Mrs. Frank Daywalt, and family.

BONNEAUVILLE

Bonneauville—The members of St. Joseph's parish will hold their picnic in Myers grove this Saturday for the benefit of the church. Music will be furnished by the Blue Ribbon orchestra.

Elmer Altland made a business trip to Baltimore Monday.

Mr. and Mrs. Fabian Staub and family spent Sunday as guests of Mr. and Mrs. Bernard Lawrence, of Hanover.

Joan and John Legore returned to the home of their grandmother, Mrs. Strasbaugh, after spending some time as guests of their parents, Mr. and Mrs. Jesse Legore, of Midway.

Austin Neiderer was a Hanover visitor Wednesday.

James Kuhn made a business trip to Gettysburg.

George Smith, of Littlestown, was a visitor in Bonneauville Wednesday.

Edith Strasbaugh was a Hanover visitor Monday.

John Fleigle and A. J. Hawn made a busines strip to Littlestown.

Mrs. George Trish, of Hanover, is spending some time as the guest of her parents, Mr. and Mrs. Wililam Rutters and family.

Mr. and Mrs. William Troutman and daughter, Catharine Marie, of York, visited with Mr. and Mrs. Lewis Smith.

SCHOOLHOUSE WINDOWS OFFER BATTERS TARGET

Erie, Pa. (AP)—Across the street from right field at the Erie ballpark is a schoolhouse with a row of windows which offer a tempting target for batsmen.

So far, however, only one batter has ever succeeded in scoring a bullseye. He was First Baseman Phelps, of Youngstown.

WALKER PROBE AGAIN TURNS TO SHERWOOD

Woman Secretary Of Law Firm Tells of Receiving Accountant's Check.

Albany, N. Y., Aug. 27 (AP).—A hitherto unrecorded account of Russell T. Sherwood, missing figure in the case of Mayor James J. Walker, of New York, was recited to Gov. Franklin D. Roosevelt Friday by the young woman who took over Sherwood's work after his disappearance.

The young woman, Miss Mildred Day, office secretary for the law firm of which Mayor Walker was once a member, was put on the stand as a defense witness at the governor's hearing of demands for the removal of Mayor Walker. The bulk of her testimony, however, was drawn from her by the cross-examination of Samuel Seabury, chief of those calling for the ouster of the mayor.

Checks Total About $2,000

When her low-voiced testimony was finished she had told Governor Roosevelt that:

She had received checks sent to Sherwood after his disappearance a year ago and totaling about $2,000.

She had deposited the money in her personal account and her safety deposit box "for safekeeping, knowing he (Sherwood) would ratify anything I did for him."

The last time he visited his office, in August, 1931, she "urged him to take a vacation because he looked so miserable" and "he said he might."

Paid $3,000 Retainer Fee

The Sherwood matter threaded through a large share of Friday's proceedings. Francis J. McIntyre, a member of the law firm employing Sherwood, pictured the accountant as a "student type of man"; said that he was paid a $3,000 retainer yearly by the firm, and that he had had no communication with Sherwood since the latter came into his office "the latter part of July, 1931."

Police Commissioner Edward P. Mulrooney, of New York, testified that Mayor Walker had requested the police department to aid in locating Sherwood after the accountant had disappeared and ignored a subpoena to appear before the Hofstadter legislative investigating committee. The committee summoned Sherwood to tell of the details of a joint bank account maintained by Sherwood and Mayor Walker.

CAUTION TAKEN IN BOND ISSUE

Conservative Amounts In Bond Issues Revealed In Summary.

Evidences that local authorities are proceeding with extreme caution in proposing bond issues are disclosed in a summary of bond authorizations and approval of issues made public today by Secretary of Internal Affairs Philip H. Dewey for the seven months period of 1932 ended August 1.

In the first seven months of this year the department of internal affairs acted on 182 applications seeking authorization for the issuance of bonds. During a like period in 1931 the department received 185 applications while during the first seven months of 1930 there were 215 approval applications made.

Amounts Smaller

While the decrease in applications was seemingly slight over the three year period, the decrease in the total amounts of the issues was very noticeable, the individual amounts being considerably lower this year than in 1931 and in preceding years.

The issues authorized for the respective political sub-divisions of the commonwealth approved by Secretary Dewey during the first seven months of 1932 totaled $16,608,740. In the first seven months of 1931 the total bond authorization was $25,163,914, while for the same period in 1930 the total was $30,145,022. Bonds authorized by local authorities for the full year of 1929 amounted to $42,225,614. In 1930 the total authorization was $41,189,454, representing 340 separate applications for approval. During 1931 bonds authorized totaled $33,157,724. Secretary Dewey pointed out that local authorities during the last year have discussed the need for larger issues but because of additional burdens brought on by the economic reconstruction period they considered it advisable to reduce bond issues to the minimum to permit the various political subdivisions to weather the economci storm.

Philadelphia, under this bond approval act, is not required to submit its proposed issues to the department of internal affairs.

WEIGHTS HIS OWN CLUBS

Aurora, Mo. (AP)—Bill Jones, one-armed Aurora golfer who shoots a par game, uses clubs slightly below regulation weight, filing out the heads himself to get them just right.

FOREIGN PILOTS IN AIR MEET

Two of Europe's famous airmen who will take part in aerial acrobatics at the national air races in Cleveland are Col. George Kossowski (left) of Poland and Emil Kropf, German war ace. Both brought planes especially equipped for stunting. (Associated Press Photos)

TRAINING AIDS CARE OF EYES

Babies' Sore Eyes Cause Of Seven Per Cent Of Blindness.

The ability to successfully turn back a baby's eyelid to allow proper flushing of the inflamed eye, as ordered by the physician, is cited by the Pennsylvania Iouncil for the Blind as the necessary nursing technique required in successfully treating "babies' sore eyes," which have been the cause of nearly seven per cent of the present blind population of Pennsylvania.

Periodical flushing of the inflamed eye, the only treatment which has proved successful in savin the eyesight of infants suffering from ophthalmia neonatorum, as this disease is scientifiacly known, requires that the eyelid by thrown back to allow thorough irrigation.

The danger of injury to the delicate sick eyeball, attendant upon this ocurse of treatment, requires that nurses caring for such cases be specially trained.

Special Training

The Pennsylvania Council for the Blind, through its survey of hospitals in the state, has found that the Pittsburgh Eye and Ear hospital operates a ward exclusively for care of ophthalmia neonatorium. No nurse is employed in this ward who is not a graduate of the regular course of training and also has had special training under the direction of the superintendent of the hospital, who has for years been waging her war on babies' sore eyes.

Because of Pennsylvania's physical size the Council for the Blind feels that one hospital is not sufficient for this purpose and it is seeking to build up a similar service in four other institutions throughout the state where babies suffering with inflamed eyes may be treated.

The council has arranged an affiliation for nurses which will make possible special training for graduate nurses in the treatment of cases of babies' sore eyes.

Yachting Hit By Market Going Up Or Coming Down

New York (AP).—The stock market seems determined to give no quarter to the yachtsmen.

Two and a half years of falling prices have forced many a broker to sell or lay up his sloop or motor cruiser, so officials of the New York Gacht club were prepared for a slim list of entries for the club's annual cruise.

They were not prepared, however, for the sudden boom on the market. Instead of bringing laid-up yachts out of hiding, it compelled brokers to stay in town to care for the unexpected rush of business, thereby reducing still further the number of cruisers.

Night Contests Require Change In Hurling Form

San Francisco (AP).—The technique of pitching is different at nights than in daytime, the performances of several Pacific Coast league twirlers indicate. Ted Pillette of the San Francisco Mission changes his style most completely.

Under the sun he depends largely upon change of pace to confuse batsmen, but under electric lights he concentrates on speed and sharply-breaking fast curves. Pillette says he can't get away with a change of pace pitching as the ball looms up at night and makes it easy for the fellow at bat. During daylight games he still makes the most of changing his speed.

Other moundsmen have also said that nighttime games call for a faster ball, with speed the most effective weapon against the heavy hitters.

Governor Ruby Laffoon of Kentucky has designated one week in each month as "pardon week." He receives requests for pardons during those weeks only.

BAD TIMES INCREASE BAD COINS

Memphis, Tenn. (AP)—Bad times encourage production of bad money, says John C. Marsh, chief of secret service operatives in the south. More counterfeit nickels, dimes, qaurters and half dollars have been coined and passed in the past two years than in the preceding decade he says.

PROPOSED AMENDMENTS TO THE CONSTITUTION SUBMITTED TO THE CITIZENS OF THE COMMONWEALTH FOR APPROVAL OR REJECTION BY THE GENERAL ASSEMBLY OF THE COMMONWEALTH OF PENNSYLVANIA, AND PUBLISHED BY ORDER OF THE SECRETARY OF THE COMMONWEALTH, IN PURSUANCE OF ARTICLE XVIII OF THE CONSTITUTION.

No. C-1
A JOINT RESOLUTION

Proposing an amendment to section eighteen, article three of the Constitution of the Commonwealth of Pennsylvania.

Section 1. Be it resolved by the Senate and House of Representatives of the Commonwealth of Pennsylvania in General Assembly met, That the following amendment to the Constitution of the Commonwealth of Pennsylvania be, and the same is hereby, proposed, in accordance with the eighteenth article thereof:—

That section eighteen of article three is hereby amended to read as follows:

Section 18. No appropriations shall be made for charitable, educational or benevolent purposes to any person or community, nor to any denominational or sectarian institution, corporation or association: Provided, That appropriations may be made for pensions or gratuities for military services: And provided further, That appropriations may be made, by general law, for assistance to mothers having dependent children and to aged persons without adequate means or support by reason of indigency, disease, infirmity or other disability.

A true copy of Joint Resolution No. C-1.
RICHARD J. BEAMISH,
Secretary of the Commonwealth.

No. C-2
A JOINT RESOLUTION

Proposing an amendment to section one, article nine of the Constitution of the Commonwealth of Pennsylvania.

Section 1. Be it resolved by the Senate and House of Representatives of the Commonwealth of Pennsylvania in General Assembly met, That the following amendment to the Constitution of the Commonwealth of Pennsylvania be, and the same is hereby, proposed, in accordance with the eighteenth article thereof:—

That section one of article nine is hereby amended to read as follows:

Section 1. All property taxes shall be uniform, upon the same class of subjects, within the territorial limits of the authority levying the tax, and shall be levied and collected under general laws; but the General Assembly may, by general laws, exempt from taxation public property used for public purposes, actual places of religious worship, places of burial not used or held for private or corporate profit institutions of purely public charity, and real and personal property owned, occupied and used by any branch, post or camp of honorably discharged soldiers, sailors and marines. Uniformity shall not be required in the case of inheritance and other excise taxes, but all such taxes shall be levied and collected under general laws.

A true copy of Joint Resolution No. C-2.
RICHARD J. BEAMISH,
Secretary of the Commonwealth.

No. C-3
A JOINT RESOLUTION

Proposing an amendment to article nine of the Constitution of the Commonwealth of Pennsylvania, by adding thereto section eighteen.

Section 1. Be it resolved by the Senate and House of Representatives of the Commonwealth of Pennsylvania in General Assembly met, That the following amendment to the Constitution of Pennsylvania be, and the same is hereby, proposed, in accordance with the provisions of the eighteenth article thereof:—

That article eight be amended by adding thereto the following section:

Section 18. The Legislature may, by general law, provide a manner in which, and the time and place at which, qualified voters, who may, on the occurrence of any election, be unavoidably absent from the State or county of their residence because their duties, occupation or business require them to be elsewhere within the United States, or who, on the occurrence of any election, are unable to attend at their proper polling places because of illness or physical disability, may vote, and for the return and canvass of their votes in the election district in which they respectively reside.

A true copy of Joint Resolution No. C-3.
RICHARD J. BEAMISH,
Secretary of the Commonwealth.

No. C-4
A JOINT RESOLUTION

Proposing an amendment to article nine of the Constitution of the Commonwealth, by adding thereto section sixteen.

Section 1. Be it resolved by the Senate and House of Representatives of the Commonwealth of Pennsylvania in General Assembly met, That the following amendment to the Constitution of Pennsylvania be, and the same is hereby, proposed, in accordance with the eighteenth article thereof:—

That article nine be amended by adding thereto the following section:

Section 16. In addition to the purposes stated in article nine, section four, of this Constitution, the General Assembly may provide, by law, for the issue of bonds, to the amount of ten millions of dollars, for the purpose of acquiring toll bridges, and may, by law, provide that, upon the acquisition of any such bridge, tolls may be charged for the use thereof, sufficient to pay the interest and sinking fund charges on such bonds and the cost of the maintenance of such bridges, until the bonds issued have been retired and such bridges are freed of tolls.

A true copy of Joint Resolution No. C-4.
RICHARD J. BEAMISH,
Secretary of the Commonwealth.

No. C-5
A JOINT RESOLUTION

Proposing an amendment to article fifteen of the Constitution of the Commonwealth, by adding thereto section five.

Section 1. Be it resolved by the Senate and House of Representatives of the Commonwealth of Pennsylvania in General Assembly met, That the following amendment to article fifteen of the Constitution of the Commonwealth of Pennsylvania be, and the same is hereby, proposed, in accordance with the eighteenth article thereof:—

That article fifteen be amended by adding thereto section five, as follows:

Section 5. The General Assembly may authorize cities to take more land and property than is needed for actual construction in the laying out, widening, extending or relocating highways or streets, connecting with bridges crossing streams or tunnels under streams which form boundaries between this and any other state, but the additional land and property, so authorized to be taken, shall not be more than sufficient to form suitable building sites on such highways or streets. Nor shall the authority hereby conferred be exercised in connection with the laying out, widening, extending or locating of any highway or street at a point more than three miles distant from the approach to any such bridge or tunnel. After so much of the land and property has been appropriated for such highways or streets as is needed therefor, the remainder may be sold or leased and any restrictions imposed thereupon which will preserve or enhance the benefit to the public of the property actually needed for the aforesaid public use.

A true copy of Joint Resolution No. C-5.
RICHARD J. BEAMISH,
Secretary of the Commonwealth.

No. C-6
A JOINT RESOLUTION

Proposing an amendment to section seven, article nine of the Constitution of the Commonwealth of Pennsylvania.

Section 1. Be it resolved by the Senate and House of Representatives of the Commonwealth of Pennsylvania in General Assembly met, That the following amendment to the Constitution of the Commonwealth of Pennsylvania be, and the same is hereby, proposed, in accordance with the eighteenth article thereof:—

That section seven of article nine is hereby amended to read as follows:

Section 7. The General Assembly shall not authorize any county, city, borough, township or incorporated district to become a stockholder in any company, association or corporation, or to obtain or appropriate money for, or to loan its credit to, any corporation, association, institution or individual: Provided, That the General Assembly may authorize any county, city, borough, township or incorporated district to appropriate money for assistance to mothers having dependent children and to aged persons without adequate means of support by reason of indigency, disease, infirmity or other disability.

A true copy of Joint Resolution No. C-6.
RICHARD J. BEAMISH,
Secretary of the Commonwealth.

No. C-7
A JOINT RESOLUTION

Proposing an amendment to article nine, section eight, of the Constitution of the Commonwealth of Pennsylvania.

Section 1. Be it resolved by the Senate and House of Representatives of the Commonwealth of Pennsylvania in General Assembly met, That the following amendment to the Constitution of the Commonwealth of Pennsylvania be, and the same is hereby, proposed, in accordance with the eighteenth article thereof:—

That article nine, section eight, of the Constitution of Pennsylvania is hereby amended to read as follows:

Section 8. The debt of any city, borough, township, school district, or other municipality or incorporated district, except as provided herein, and in section fifteen of this article, shall never exceed seven (7) per centum upon the assessed value of the taxable property therein, and the debt of any county, except, as provided in section fifteen of this article, shall never exceed ten (10) per centum upon the assessed value of the taxable realty therein, but the debt of the city and county of Philadelphia may be increased in such amount that the total city and county debt of said city and county shall not exceed fifteen (15) per centum upon the assessed value of the taxable realty therein; nor shall any municipality or district incur any new debt, or increase its indebtedness, to an amount exceeding two (2) per centum upon such assessed valuation of taxable property, without the consent of the electors thereof at a public election in such manner as shall be provided by law. In ascertaining the borrowing capacity of the city and county of Philadelphia, at any time, there shall be deducted from such debt so much of the debt of said city and county as shall have been incurred, or is about to be incurred, and the proceeds thereof expended, or about to be expended, upon any public improvement, or in the construction, purchase, or condemnation of any public utility, or part thereof, or facility therefor, to the extent that such public improvement or public utility, or part thereof, whether separately, or in connection with any other public improvement or public utility, or part thereof, may yield, or may reasonably be expected to yield, revenue in excess of operating expenses sufficient to pay the interest and sinking-fund charges thereon. The method of determining such amount, so to be deducted, may be prescribed by the General Assembly.

In incurring indebtedness for any purpose the city and county of Philadelphia may issue its obligations maturing not later than fifty (50) years from the date thereof, with provision for a sinking fund sufficient to retire said obligations at maturity, the payment to such sinking fund to be in equal or graded annual or other periodical installments. Where any indebtedness shall be, or shall have been, incurred by said city and county of Philadelphia for the purpose of the construction or improvements of public works or utilities of any character, from which income or revenue is to be derived by said city and county, or for the reclamation of land to be used in the construction of wharves or docks owned or to be owned by said city and county, such obligations may be in an amount sufficient to provide for, and may include the amount of, the interest and sinking fund charges accruing and which may accrue thereon throughout the period of construction and until the expiration of one year after the completion of the work for which said indebtedness shall have been incurred, but not in excess of five years from the time of the incurring of such indebtedness; and said city and county shall not be required to levy a tax to pay said interest and sinking fund charges, as required by section ten, article nine of the constitution of Pennsylvania, until the expiration of said period of one year after the completion of said work.

A true copy of Joint Resolution No. C-7.
RICHARD J. BEAMISH,
Secretary of the Commonwealth.

No. C-8
A JOINT RESOLUTION

Proposing an amendment to article nine of the Constitution of the Commonwealth of Pennsylvania, by adding thereto an additional section.

Section 1. Be it resolved by the Senate and House of Representatives of the Commonwealth of Pennsylvania in General Assembly met, That the following amendment to the Constitution of the Commonwealth of Pennsylvania be, and the same is hereby proposed, in accordance with the eighteenth article thereof:—

That article nine of the Constitution of the Commnwealth of Pennsylvania be amended by adding thereto the following new section:

Section 18. The city of Pittsburgh may build, purchase, lease, as lessor or lessee, maintain or operate transit subways and other local transportation facilities as public improvements, including any structures, conveyances, appliances or appurtenances necessary or incidental thereto, and including underground or overhead passageways built in connection therewith, and the police powers of the Commonwealth shall apply to such publicly owned transportation facilities similarly as to other public improvements. Said city may acquire, by eminent domain, either the fee or easements within land necessary for the construction or operation of such transportation facilities or for the disposal of earth or material excavated in the construction thereof. Properties within said city which may be peculiarly and especially benefited through the construction of such transportation facilities may be assessed, to pay such benefits, in accordance with existing or with future law or pursuant to statutes enacted prior to the adoption of this amendment but made effective thereby. Such special assessments, when so levied, may be made payable presently at one time or in installments over a period of years, and, when fixed, shall be credits in indebtedness incurred or such purposes in calculating the debt of the municipality. For the purpose of paying any part of the cost of acquiring such transportation facilities, the city of Pittsburgh may incur indebtedness, to the extent of two and one-half per cent of the assessed value of the taxable property therein, in addition to all indebtedness authorized for other or general purposes, but only with the consent of a majority of the electors voting on the question at an election to be held in accordance with law.

A true copy of Joint Resolution No. C-8.
RICHARD J. BEAMISH,
Secretary of the Commonwealth.

No. C-9
A JOINT RESOLUTION

Proposing an amendment to article fifteen, section four, of the Constitution of the Commonwealth of Pennsylvania.

Section 1. Be it resolved by the Senate and House of Representatives of the Commonwealth of Pennsylvania in General Assembly met, That the following amendment to the Constitution of the Commonwealth of Pennsylvania be, and the same is hereby, proposed, in accordance with the provisions of the eighteenth article thereof:—

That section four of article fifteen is hereby amended to read as follows:

Section 4. The General Assembly is hereby authorized to provide for the consolidation of the county, poor districts, cities, boroughs and townships of the county of Allegheny, and the offices thereof, into a consolidated city and county, with the constitutional and legal capacity of a municipal corporation, to be known either as "Greater Pittsburgh" or "Metropolitan Pittsburgh" or "City of Pittsburgh (Metropolitan)," and to provide for a charter for its government, and to fix the name thereof in the charter. The said charter shall be submitted to the electors of said county at a special or general election to be provided for therein. If the majority of the electors voting thereon in the county as a whole, and at least a majority of the electors voting thereon in each of a majority of the cities, boroughs and townships thereof, vote in the affirmative, the act shall take effect for the whole county.

If rejected, the said charter may be resubmitted by the county commissioners to the electors from time to time, but not oftener than once in two years, until adopted. Until a charter shall have been adopted as aforesaid, the General Assembly shall have the power to amend or modify the said charter, in which event the charter as amended or modified shall be submitted and resubmitted as aforesaid.

It shall be competent, subject to the police power of the State, for the Legislature to provide in said charter:

I. For the exercise by the consolidated city of all the powers and duties vested in the county of Allegheny, and the poor districts thereof, and such other powers appropriate to a municipality as may be specified therein, except such powers as are specifically reserved by this section of the municipal divisions herein provided for.

II. For the election of a board of commissioners, by districts and/or at large, by the electors of the consolidated city, the number to be fixed by the charter, in lieu of present county commissioners in which board shall be vested all the powers of the consolidated city except as otherwise provided in the charter.

III. For the organization of a government for the consolidated city, and for the appointment and/or election of any officers thereof, created by the Constitution, or otherwise, and to provide for their powers and duties.

II. For B(5T18;c-rmhlIE, m3....O..rr

IV. For the organization and reorganization of all courts, other than those of record, in the consolidated city, and for the appointment and/or election of the judges and officers thereof, and for the procedure thereof, including the right to provide that said court or courts the courts of record, which courts may exercise the jurisdiction, powers and rights of the magistrates, aldermen and justices of the peace, and such other jurisdiction and powers as may be conferred by law.

V. For the transfer to and the assumption by the consolidated city of the property and indebtedness of the county of Allegheny, and the poor districts thereof, and of such property and indebtedness of the cities, boroughs and townships thereof as relate to the duties and duties of said consolidated city, and to provide for an equitable adjustment and arrangement with respect thereto and for the payment of such indebtedness, and, for this purpose, any taxation therein, arising thereby, shall be uniform taxation within the meaning and intent of other provisions of the Constitution.

VI. For the assessment of property for taxation, the levying and collecting of taxes, and the payment of the cost of any public or municipal improvement, in whole or in part, by special assessment upon abutting and non-abutting property specially benefited thereby.

VII. For the creation, by the board of of regulating the location, height, area, commissioners, of districts for the purpose bulk and use of buildings and premises.

VIII. For the creation of indebtedness by the consolidated city within the limits now or hereafter imposed upon cities by other provisions of the Constitution. Such power to create indebtedness shall not impair the power of the municipal divisions, within the consolidated city, to create indebtedness within the limits now or hereafter imposed upon such municipalities by other provisions of the Constitution.

IX. For the creation, by the board of commissioners, of special districts for the purpose of carrying on or carrying out any public or municipal improvement, not for the exclusive benefit of any one municipal division; and, for the payment of the cost and maintenance of such property or improvement, or any part thereof, special taxes may be levied throughout such special districts, respectively, separate and apart from the general consolidated city tax.

X. For the exercise of such powers by the consolidated city as may be necessary to enable it to carry on and carry out such municipal and metropolitan powers and functions as the General Assembly may deem advisable and expedient and for the general welfare of the said city and its inhabitants:

Provided, however, That it is the intent of this section that substantial powers be reserved to the cities, boroughs and townships situated in Allegheny County. To this end, the charter shall provide for the continued existence of the said cities, boroughs and townships, as municipal divisions of the consolidated city, under their present names and forms of government, subject to the laws now or hereafter provided for government of municipalities of their respective forms and classes and to the powers conferred upon the consolidated city by the charter, and within their present boundaries. Any two or more of said municipal divisions, or portions thereof, may, with the consent of a majority of the electors voting thereon in each of such divisions at any special or general election, be united to form a single municipal division. Wherever a portion of a municipal division is involved, the election shall be held in the entire municipal division of which the said portion is a part.

The said municipal divisions shall have and continue to have the following powers:

I. The constitutional and legal capacity of municipal corporations.

II. The power to levy and collect taxes and to incur indebtedness, subject to the limitations which are or may be imposed by law upon cities, boroughs or townships of corresponding classification, for the purpose of carrying out any lawful power of said division.

III. The power to acquire, own, construct, maintain, operate or contract for all kinds of public property, works, improvements, utilities or services, which shall be within the municipal division and, where authorized by law, without the limits of the municipal division. Subject, however, to the right and power of the consolidated city to construct, acquire, maintain and/or operate public works, improvements, utilities and services of all kinds, including through streets, highways and/or bridges for the use and benefit of the consolidated city and its inhabitants.

IV. The power to maintain a local police force and local fire department, either paid or volunteer, with the necessary buildings, appurtenances and equipment therefor, which may be independent of or supplemental to the police force and fire department of the consolidated city.

V. All other powers not specifically granted by the charter to the consolidated city: Provided, however, That a municipal division may surrender, by a majority vote of the electors voting thereon at any general or special election, any of its powers to the consolidated city, subject to the acceptance thereof by the board of commissioners.

After a charter has been adopted as aforesaid, it may be amended as follows:

I. In matters which relate only to the powers of the consolidated city and which do not reduce the powers of any one or more of the municipal divisions thereof by the General Assembly: Provided, however, That any amendment which changes or modifies the form of government of the consolidated city, or the number of or manner of election of the commissioners thereof, shall not be effective until such amendment shall have been ratified by a majority of the electors of the consolidated city voting thereon at a general or special election, to be provided for in said amendment.

II. In matters which reduce the powers of any one or more of the municipal divisions of the consolidated city, such amendment, enacted by the General Assembly, shall not be effective until it shall have been ratified at a general or special election, to be provided for in said amendment, by a majority of the electors voting thereon in all of the municipal divisions affected thereby, and by a majority of the electors voting thereon in each of a majority of said municipal divisions so affected.

A true copy of Joint Resolution No. C-9.
RICHARD J. BEAMISH,
Secretary of the Commonwealth.

No. C-10
A JOINT RESOLUTION

Proposing an amendment to section three, article seventeen of the Constitution of the Commonwealth of Pennsylvania.

Section 1. Be it resolved by the Senate and House of Representatives of the Commonwealth of Pennsylvania in General Assembly met, That the following amendment to the Constitution of the Commonwealth of Pennsylvania be, and the same is hereby, proposed, in accordance with the provisions of the eighteenth article thereof:—

That section three of article seventeen is hereby amended to read as follows:

Section 3. All individuals, associations and corporations shall have equal rights to have persons and property transported over railroads and canals, and no undue or unreasonable discrimination shall be made in charges for, or in facilities for, transportation of freight or passengers within the State or coming from or going to any other State.

A true copy of Joint Resolution No. C-10.
RICHARD J. BEAMISH,
Secretary of the Commonwealth.

PROPOSED AMENDMENTS TO THE CONSTITUTION SUBMITTED TO THE CITIZENS OF THE COMMONWEALTH FOR APPROVAL OR REJECTION BY THE GENERAL ASSEMBLY OF THE COMMONWEALTH OF PENNSYLVANIA, AND PUBLISHED BY ORDER OF THE SECRETARY OF THE COMMONWEALTH, IN PURSUANCE OF ARTICLE XVIII OF THE CONSTITUTION.

No. D-1.
A JOINT RESOLUTION

Proposing an amendment to Article nine, Section four, of the Constitution of Pennsylvania.

Section 1. Be it resolved by the Senate and House of Representatives of the Commonwealth of Pennsylvania in General Assembly met, That the following amendment to the Constitution of Pennsylvania be, and the same is hereby, proposed, in accordance with the eighteenth article thereof:—

That Section four of Article nine of the Constitution of the Commonwealth of Pennsylvania be amended to read as follows:

Section 4. No debt shall be created by or on behalf of the State, except to supply casual deficiencies of revenue, repel invasion, suppress insurrection, defend the State in war, or pay existing debt; and the debt created to supply deficiencies in revenue shall never exceed, in the aggregate at any one time, one million dollars; and except

1. That the General Assembly may authorize the Governor, from time to time, to borrow money from the government of the United States when loans to the states have been authorized by Act of Congress and the General Assembly deems it advisable for this Commonwealth to participate therein.

A true copy of Joint Resolution No. D-1.
RICHARD J. BEAMISH,
Secretary of the Commonwealth.

No. D-2.
A JOINT RESOLUTION

Proposing an amendment to article nine of the Constitution of the Commonwealth of Pennsylvania by adding thereto section seventeen.

Section 1. Be it resolved by the Senate and House of Representatives of the Commonwealth of Pennsylvania in General Assembly met, That the following amendment to the Constitution of Pennsylvania be, and the same is hereby, proposed, in accordance with the eighteenth article thereof:—

That article nine be amended by adding thereto section seventeen as follows:

Section 17. The Governor, the Auditor General, and the State Treasurer, immediately upon the adoption of this amendment by the electors, may borrow an amount, not exceeding twenty-five million dollars, to defray the expenses of the State government for the biennium beginning June first, one thousand nine hundred thirty-three; provided the General Assembly at its regular session of one thousand nine hundred thirty-three, has authorized the borrowing of money for this purpose.

A true copy of Joint Resolution No. D-2.
RICHARD J. BEAMISH,
Secretary of the Commonwealth.

No. D-3.
A JOINT RESOLUTION

Proposing an amendment to article nine of the Constitution of the Commonwealth of Pennsylvania by adding thereto section sixteen.

Section 1. Be it resolved by the Senate and House of Representatives of the Commonwealth of Pennsylvania in General Assembly met, That the following amendment to the Constitution of Pennsylvania be, and the same is hereby, proposed, in accordance with the eighteenth article thereof:—

That article nine be amended by adding thereto section sixteen as follows:

Section 16. The Governor, the Auditor General, and the State Treasurer, immediately upon adoption of this amendment by the electors, may borrow an amount, not exceeding twenty-five million dollars, in accordance with such Act of Assembly as shall have been enacted prior to the submission of this amendment to the electors; regulating the borrowing and use of the money for the purpose of reimbursing the several counties, cities, and poor districts of the Commonwealth, or any of them, for amounts previously expended for food, clothing, fuel or shelter, for the unemployed by such counties, cities, or poor districts, or any of them.

A true copy of Joint Resolutions No. D-3.
RICHARD J. BEAMISH,
Secretary of the Commonwealth.

No. D-4.
A JOINT RESOLUTION

Proposing an amendment to article nine of the Constitution of the Commonwealth of Pennsylvania by adding thereto a further section.

Section 1. Be it resolved by the Senate and House of Representatives of the Commonwealth of Pennsylvania in General Assembly met, That the following amendment to the Constitution of the Commonwealth of Pennsylvania be, and the same is hereby proposed, in accordance with the eighteenth article thereof:—

That article nine of the Constitution of the Commonwealth of Pennsylvania be amended, by adding thereto a new section, to read as follows:

Section 19. The city of Philadelphia, in constructing, for the benefit of the inhabitants thereof, transit subways, rapid transit railways, or other local transit facilities for the transportation of persons or property, shall have the power, in order the more justly to distribute the benefits and costs of such transit facilities, to levy special assessments against such properties, whether abutting or not abutting upon said transit facilities, as are or will be specially and particularly benefited by the construction or operation of such transit facilities; such power to be exercised in accordance with existing or with future laws or pursuant to statutes enacted prior to the adoption of this amendment but made effective by it. Such special assessments, when so levied, may be made payable presently when levied or in installments over a period of years, with or without interest, and shall immediately, when so levied be deducted from any indeb

The Gettysburg Times
Member of The Associated Press

Published Every Weekday Evening by Times and News Publishing Company, Gettysburg, Penna., Samuel G. Spangler, President.

Non-partisan in Politics

Entered at the Post Office at Gettysburg as second class mail.

HERBERT L. GRIMM,
Editor and General Manager

SUBSCRIPTION RATES:
One month, 40 cents.
One year, by carrier, $4.50.
One year, by mail in Adams county, $4.00.
One year, by mail outside county, $4.50.
Single copies, three cents.

Offices on Carlisle street.
Telephone:—72 and 91.

National Advertising Representatives, George B. David Co., Inc., 110 E. 42nd St., New York; 1900 Wrigley Bldg., Chicago; 505 Star Bldg., St. Louis; 306 Coco Cola Bldg., Kansas City; 1318 Rhodes-Haverty Building, Atlanta, Georgia.

An Evening Thought

Some people are so fond of ill-luck that they run halfway to meet it.

—Jerrold.

Out of the Past

Happenings of Days Gone by as Chronicled in The Star and Sentinel and The Gettysburg Times, the Files Reveal

TEN YEARS AGO

Plans New Eating Place on Square: Plans for opening a restaurant at the northwest corner of Center Square, in the room now occupied by the O. H. Lestz clothing store, were announced by G. F. Mitchell, who conducts a souvenir and novelty store in the same building. Mr. Mitchell is owner of the property.

* * *

Resigns as Tailor: A. Z. Rogers, York street, has resigned his position as tailor with the firm of Dubbs and Pitzer, Center Square, to become a salesman for a woolen mill in Hagerstown.

* * *

Return from Motor Trip: Dr. and Mrs. Charles F. Sanders, Broadway, and Dr. and Mrs. Herbert Alleman, Seminary Avenue, have returned from a ten day motor trip to the Thousands Islands in Canada. The tourists covered 1360 miles.

* * *

Completed Course: Miss Dorothy Weaver, daughter of Mr. and Mrs. William F. Weaver, West Middle street, has been graduated from the Beckley Business College, Harrisburg. As a graduation present, she received from her parents an automobile of the sedan type.

* * *

Local Church Elects Pastor: Following the regular service in Trinity Reformed church Sunday morning, when the Rev. T. C. Hesson, pastor of the Arendtsville Reformed church, preached the sermon, a congregational meeting was held, at which time the Rev. N. L. Horn, of Lewistown, was unanimously elected pastor of the church.

Mr. Horn was graduated from Franklin and Marshall college, Lancaster, in 1918, and later from the Theological Seminary in that place. The Rev. Mr. Horn is married and the father of three children.

* * *

Corn Bake at Camp: Mr. and Mrs. George Hartman and Mr. and Mrs. Norman Storrick, of town, entertained the following guests at a "weenie roast" and corn bake at Knoxlyn Mills, where they are camping, Monday evening:

Mrs. E. J. Wright, Mr. and Mrs. R. E. Zinn, Mr. and Mrs. H. Scott and daughter, Mr. and Mrs. J. P. Bigham and daughter and Miss Grace Sachs, of Gettysburg, and Mr. and Mrs. Guy Rupert, Professor and Mrs. Reese, Mr. and Mrs. F. H. Furney, Mrs. J. L. Prescott, Mrs. H. H. Wright, Mr. and Mrs. H. D. Chester and Emmert Weaver, all of Harrisburg.

* * *

Home Wedding for Miss Sara Neely: A pretty home wedding was solemnized Monday evening at eight o'clock when Miss Sara Neely, Lincoln avenue, became the bride of Paul S. Gilbert, of Pittsburgh. The ceremony was performed at the home of the bride's parents, Mr. and Mrs. S. S. Neely, the Rev. D. W. Woods, pastor of the Marsh Creek Presbyterian church, officiating.

The bride was attended by her sister, Miss Martha B. Neely. Glenn Gardner, York street, acted as best man.

Before the ceremony Elmer Smith sang the tenor solo, "Because." Miss Elizabeth Van Cleve was the accompanist and also played the wedding march.

Mrs. Gilbert attended the Gettysburg public schools and Gettysburg academy. The bridegroom is a graduate of Gettysburg college, class of 1922. During the war he was a pharmacist's mate in the Navy.

Following a wedding trip, Mr. and Mrs. Gilbert will be at home at Cranberry Lake, New York, where the bridegroom will teach school.

* * *

Buy Adjoining Properties: Announcement was made here of the purchase by the firm of Harris Brothers, Baltimore street, of properties, numbers 28 and 30 Baltimore street, from Dr. H. L. Diehl. The consideration was reported as $20,000. Possession will be given April 1, 1933.

* * *

John Mickley Is Now an Eagle Scout: John Mickley, of Gettysburg Troop No. 2, was one of the three Boy Scouts given the grade of Eagle Scout at a camp fire held at Camp Rothrock, making him the second Eagle Scout in Gettysburg, and probably the county. Frank Gardner, of Troop 1, was recently made an Eagle Scout at Camp Ganoga in York county.

* * *

Pastor Tendered Farewell Party: Five ministers and several hundred person participated in a farewell party tendered the Rev. Dr. J. B. Baker, retiring pastor of St. James' Lutheran church, York street, and his family, Thursday evening. The program was rendered in the Sunday school room. George P. Black was in charge of the affair.

The party opened with devotionals by the Rev. W. C. Robinson. Addresses were made by the Rev. Dr. J. A. Clutz, the Rev. Dr. A. R. Wentz, the Rev. Harry Daniels and W. Arch McClean.

R. William Bream, after an address, presented the pastor wtih a purse containing $155.

The Rev. E. H. Hummelbaugh was called upon for the benediction.

* * *

Personal: Dr. and Mrs. L. Richard Dean have returned to their home in Granville, Ohio, after spending some time at the home of R. W. Bream, Springs avenue.

Miss Anna Shealer, who has been visiting her uncle and aunt, Mr. and Mrs. John Shealer, Buchanan Valley, has returned to her home on West Middle street.

Mrs. George Oyler and daughter, Mrs. Earl Miller, have returned from Boston, Massachusetts.

Miss Theodora Gluck, of Lansford, is visiting at the home of Mr. and Mrs. J. Price Oyler, York street.

The Rev. and Mrs. Robert E. Peterman and son, of Hickville, are visiting relatives and friends in Gettysburg.

Mrs. Harry Bumbaugh and daughter, Grace, Franklin street, are spending some time in Philadelphia and Atlantic City.

Mr. and Mrs. Foster Beard and son, Edward, of Carlisle street, are spending a week in Philadelphia and Atlantic City.

Mr. and Mrs. Arthur Warman and children, Arthur and Thelma, of East Middle street, have returned home after spending a week in Clear Springs and Harrisburg.

Mr. and Mrs. John D. Becker, of West Middle street, announce the birth of a daughter, Rita, on Tuesday.

Paul Stouffer is spending some time with his uncle, E. E. Leatherman, at Biglerville.

Mr. and Mrs. Francis Knox, South Washington street, announce the birth of a daughter Thursday morning.

The Rev. Dr. James A. McAllister, president of the Evangelical Seminary of Porto Rico, left for New York city. He sails for Porto Rico on Saturday.

Roy W. Wentz, George Martin, Roy McGuigan and N. B. Schaurman, of Gettysburg, and William McGuigan, of York, comprised a fishing party to Annapolis, Maryland, Thursday. They caught 150 pounds of fish.

Radford Lippy has purchased a lot on the south side of Springs avenue. He expects to erect a modern dwelling there.

Mr. and Mrs. John Mumper, son, John, and daughter, Helen, have returned home after spending some time with friends in Altoona and Bedford.

Dr. James B. Stoner, former surgeon in the United States Public Health Service and Marine Hospital Service, in New York city, is visiting his brother, C. W. Stoner, Esq., at the Battlefield Hotel.

Read The Bible With Us Daily

My son, if thou be surety for thy friend, if thou hast stricken thy hand with a stranger.

Thou art snared with the words of thy mouth, thou art taken with the words of thy mouth.

Do this now, my son, and deliver thyself, when thou art come into the hand of thy friends; go, humble thyself, and make sure thy friend.

Give not sleep to thine eyes, nor slumber to thine eyelids.

Deliver thyself as a roe from the hand of the hunter, and as a bird from the hand of the fowler.

Go to the ant, thou sluggard; consider her ways, and be wise:

Which having no guide, overseer, or ruler.

Provideth her meat in the summer, and gathereth her food in the harvest.

How long wilt thau sleep, O sluggard? when wilt thou arise out of thy sleep?

Yet a little sleep, a little slumber, a little folding of the hands to sleep:

So shall thy poverty come as on that travelleth, and thy want as an armed man.

Proverbs 6:1-11.

DOG LICENSES GOOD REVENUE

$6,000,000 Realized On Licenses Of Canines During 10 Years.

That the Pennsylvania dog law is a good revenue producer for the commonwealth, as well as a protection to the public, to property, livestock and poultry, is indicated in figures compiled by the bureau of animal industry, Pennsylvania department of agriculture, covering enforcement of the law for the ten years during which time it has been under the bureau's supervision.

More than $6,000,000 has been brought into the state treasury and over 20,000 damage claims have been satisfactorily settled, calling for payment of over $700,000 to owners of livestock and poultry for damages by dogs.

Statistics

Other facts revealed are:

(1) Over 4,700,000 licenses were issued during this period.

(2) Approximately 152,000 stray, uncontrolled dogs were killed, for which local police officers were paid $303,500.

(3) 56,686 sheep were killed and injured; an average of 5600 sheep annually compared with 21,000 in a recent year in an adjoining state where local enforcement is still in effect.

(4) Over 67,600 prosecutors were made for violation of this law. The number of prosecutions in 1931 was only about half the number made in 1923, indicating a more general observance of the law.

Philadelphia, Pittsburgh and Scranton, are not included in the foregoing statistics because the licensing and control of dogs in these cities is handled through local councils.

BARRYMORE HEIR IS CHRISTENED

A fond aunt and uncle helped Mr. and Mrs. John Barrymore christen their heir to the family's stage tradition at Pasadena, Cal. John Blythe Barrymore, the principal in the ceremony, is shown in the arms of his aunt, Helene Costello, while Mrs. Barrymore, the former Dolores Costello (left) is holding her daughter, Ethel Dolores. Lionel Barrymore is at the right. (Associated Press Photo)

TODAY'S TALK

By GEORGE MATTHEW ADAMS

THE SUNRISE

THOSE who rarely, if ever, enjoy the thrill of the opening of the day do not know what they are missing.

To me the sunrise is one of the glories of life. I am blessed with good sleep, but I wake early. I have happy memories of early mornings in many climates and locations. Those in the west, where the air is so clear and pungent and the light like a stream of love I can never forget. And what beauty to the sunrise in the mountains!

For many summers I awoke in a tent upon the shores of Lake Champlain and I would listen to the soft ripples of the waves below me as the sun swept its feathery substance of golden glow across the waters. And the memories of the early sunrise, day after day, during the winter season at Miami Beach, Florida, I can never forget. I used to watch it creep from far out upon the ocean and be thrilled as it washed all the land before me.

Recently, from my little island home at "Weskawenaak," in Nova Scotia, I have gained in heart health, I know, from the early sunrises that have endeared the lake and its beautiful surroundings to me. This morning, for instance, the waters were as a huge expanse of glass. There was not a stir in the air. A quiet mist arose slowly and gave the faintest outline of grey mass to the distant forest shores. There were extending streams of color that wrapped the horizon to these waters. Slowly the mist disappeared and out from it all a glorious light came. The day was in full bloom under God's blue sky!

So many of my disappointments and failures seem to be blurred—and often entirely blotted out, by the glorious gift of this light at early dawn. I have arisen, and quietly withdrawn from by small lodge, to the edge of the water, and there, upon a noble rock, have meditated upon the loveliness of this exquisite vision of nature—premiere of them all.

One morning I viewed the sunrise at the Grand Canyon of Arizona—and it was so indescribable that I omit all words about it. There are times when we view nature in speechless mood.

NAILS—8 POUNDS—PICKED UP AT NORFOLK AIRPORT

Person Who Strewed Runways With Sharp Little Spikes Sought—Planes Damaged

Norfolk, Va., Aug. 27 (AP)—Some person has literally strewn the runways at the Norfolk airport with disaster. Roofing nails — eight pounds of them—have been picked up from the airport runways, and still planes are coming limping in with their tires punctured by the sharp little spikes.

Logan H. Parker, local flyer, narrowly escaped disaster two days ago when one of the nails punctured a tire on his training plane a moment after the wheels had touched the ground in a landing. A heavily loaded passenger plane bumped to a halt a few days ago, one wing perilously low, as a result of a punctured tire.

Investigation is being made to catch the culprit.

FAIRFIELD

Fairfield.—Miss Bernice Sanders is spending several days this week with Miss Mary Boone at Nook, Mifflin, county.

Mr. and Mrs. John Eyler and children, Naomi and Kenneth, spent Saturday evening with Mrs. Eyler's sister, Mrs. J. B. Waddle and family.

Miss Clara Spangler, of Washington, is spending her vacation with her parents, Mr. and Mrs. C. A. Spangler.

Mrs. Margaret Trout returned Sunday from a three days' visit with Dr. and Mrs. Clarence Trout at Red Lion.

Prof. and Mrs. L. J. Fitzpatrick and son, Danny, returned from Pine Grove, Monday, and again will occupy the Cunningham house during the coming school term. Mr. Fitzpatrick's mother accompanied them and remained for a few days.

Miss Carrie Kittinger, of Lancaster, is spending her vacation with her sister, Mrs. Earl Mickley and family.

Miss Helen Cunningham went to Washington, Tuesday for a two weeks' visit with Miss Ell Wills.

Mr. and Mrs. Lloyd Biesecker, of Cashtown, were Sunday visitors with Mr. and Mrs. J. B. Waddle.

Paul Rohrbaugh has been confined to his bed by illness for several days.

Mr. and Mrs. Norton Channell, Canton, Ohio; Mr. and Mrs. Walter Moore, of Toledo, Ohio, and John C. Moore, of Hartsdaye, New Jersey, visited the following relatives last Sunday: Mr. and Mrs. R. C. Polley, Miss Mary Moore and Mrs. Margaret Moore and family.

Prof. and Mrs. Charles Gruber, of Carlisle, spent Wednesday with Mrs. Gruber's father, Mr. C. A. Landis and family.

Miss Sabina Landis, of Patterson, New Jersey, and Miss Isabel Gruber, of Carlisle, are spending some time with Mr. and Mrs. C. A. Landis.

G. M. Neely and Mr. and Mrs. J. B. Waddle attended the Community Stores Merchants' picnic at Williams' grove on Wednesday.

Mrs. Emma Addison, Mrs. Allen and Mrs. Rowson, of Baltimore, called on E. B. Swope and Mrs. Glenn on Wednesday.

Miss Barbara Henderson returned this week from an extended visit at Rehoboth Beach, Delaware.

The Fairfield fire company realized about fifty dollars from a barn dance held Wednesday night on the newly concreted barn yard of C. A. Landis.

U. S. BUSINESS MUST UNITE IS HOOVER'S PLEA

Finance Board Will Aid Railroads To Create Employment.

Washington, Aug. 27.—President Hoover Friday told the leaders of American banking and industry that the nation had overcome the major financial crisis and that it was now the duty of the government and the business interests through cooperation "to make more effective the activities of every agency which can promote the recovery of the nation.

Particularly Mr. Hoover urged action toward greater expansion of credit, increased employment and restoration of agriculture.

The president addressed an audience composed of some 150 bankers and industrialists representing the twelve Federal Reserve districts. Undoubtedly it was the most representative gathering of the financial and industrial forces of the nation in our economic history. Every section of the country was represented and immediately after the president's address the visitors devoted themselves to exchanges of view on methods of nation-wide economic readjustment.

Arrangement Revealed

A joint statement by Daniel Willard, president of the Baltimore and Ohio railroad, and George H. Houston, president of the Baldwin Locomotive works, revealed that an arrangement had been worked out whereby the Reconstruction Finance corporation would make funds available to the railroads for purchase of new equipment. The corporation will advance 80 per cent of the required funds and the manufacturers of equipment securities for 10 per cent of the purchase price, while the railroads will supply the remaining 10 per cent in cash.

Mr. Willard, speaking on the arrangement, urged the railroads to anticipate as much repair work as possible as a means of increasing employment.

Landmark Is Doomed

Modern Building Will Replace Old New Orleans Market.

New Orleans, La., Aug. 27 (AP)—The old French market, heart of barter and trade when Spanish galleons slipped across a pirate-harassed sea to bring continental silks and luxuries to colonists, is doomed.

Progress has marked for oblivion the picturesque low-roofed building with its gaudy awnings where Andrew Jackson fed his men after Chalmette.

Stallkeepers whose stands have passed from generation to generation since the Spanish flag flwe over the nearby Place d'Armes heard Friday with mixed emotions a city commission council announcement that the old market, with its color and million odors, is to give way to a $700,000 white tile and electrolyzed establishment.

The market, stretching for three solid blocks between the Mississippi river levees and the plaza in front of St. Louis cathedral, was originally built as a trading point by the Spanish in 1791. A storm laid low its acres of stalls in 1812 but the French rebuilt it as "Les Halles des Boucherries," although the place, then as now, was never restricted to butcher shops. Today one can buy there roses as conveniently as veal cutlets.

The old negro woman in red bandana who sold pralines near the entrance for half a century wonders if she will find a place in the white-tiled scheme of things when a new French market rises on the ashes of the old.

Squeals Of Girls Save Him Pearls

Dealer Finds Oyster-Openers' Admiration Prevents Gems' Loss.

San Francisco, Aug. 27 (AP).—Because women—even Polynesian girls—exclaim over beautiful pearls, Victor Berge, pearl prospector and merchant, keeps the natives from robbing him of the choicest gems.

"I employ nothing but native girls to open the shells," Berge said on his arrival here Friday en route from Tahiti to Paris to market this season's yield of pearls. "Their instinctive admiration for a beautiful stone is so strong that their faces tell me immediately when they open a valuable pearl shell.

"Besides their squeal of delight gives them away. The system may not be the most modern in the world, but I am sure I have never lost a valuable stone."

4,000 PUT AT ROADWORK DURING WEEK IN STATE

Highway Department Now Has 33,161 On Construction Force

Harrisburg, Aug. 27.—The department of highways has added more than 4,000 men to its construction forces the last week, Secretary of Highways Lewis announced Friday.

The department now has employed 27,791 men on rural road work and maintenance while contractors are employing 5,370 or a total of 33,161 men engaged on construction work.

New Velvet Toque

Here's a novel type of white velvet hat, equally smart with a tailored suit or sports dress. (Associated Press Photo)

Just Folks

by EDGAR A. GUEST

THE LITTLE MOTHER

The little mother sang her songs
And didn't seem to care
About the countless tiny wrongs
That pressed upon her there.
She never seemed to mind the pain
Her heedless children wrought,
But told again, again, again
How much of us she thought.

She sewed our little buttons fast
And darned our stockings, too;
Although the mending wouldn't last,
She positively knew.
She didn't seem to mind at all
Her endless round of toil
Or fret o'er pleasures, great and small,
Which little children spoil.

Above the moans of broken sleep
Her lullabies she'd sing,
Nor think it worth her while to weep
About some shattered thing.
The pain we caused, the needless care,
'Till she was called above
Were burdens she was glad to bear,
So great is mother love!

Picketing Movement Is Spreading, Report

Few Trucks Attempt To Run Gauntlet Formed By Posts Along Highways.

Council Bluffs, Iowa, Aug. 27 (AP).—From the scattered camps of farmers' holiday pickets Friday reports of a gradual spread of the anti- marketing movement were received.

Picketing continued on two highways leading into this city, where Thursday 1,000 strike sympathizers threatened to storm the county jail to release arrested comrades, but the danger that led Sheriff P. A. Lainson to mobilize 200 deputies appeared to have passed. The prisoners were released on bonds Thursday night.

Instead of the 3,000 men gathered in the picket camps about here at one time Thursday night, only small groups blockaded United States highways No. 34 and No. 75 Friday, and they picketed peacefully. Trucks were stopped and the drivers persuaded to return home.

A similar situation existed at Sioux City, where strike leaders maintained that picketing had become so effective in that territory that few attempts were being made to run their blockades.

The strike movement Friday spread to Shenandoah, Iowa, and Blair, Nebraska; a threat of tightening the blockade at Spencer, Iowa, unless produce houses closed, was made, and plans were perfected to begin picketing on highways leading into Des Moines today.

Dairymen Praised

McSparran Dedicates New Building At State College.

State College, Pa., Aug. 27 (AP).—Pennsylvania's position as a leading dairy state is due to its dairymen who have produced their own stock and are constantly on the alert for better types, John A. McSparran, secretary of agriculture, said Friday at the dedication of the dairy husbandry building at Pennsylvania State college.

"We still have too many farmers among us whose cattle are the hit and miss variety controlled very largely by the price that particular animal brings at a public sale," he said. "We need more dairymen today who will make up a particular type of dairy animal and perfect that type as far as possible.

"We are face to face these days with low prices for products and the call was never more insistent than at the present time in the dairy business to cut down numbers and increase the production of a given animal. Experience has indicated that it is almost impossible to do that by going out and buying indiscriminate animals, the breeding of which is mongrel and at best unknown."

Lightning struck the clock of Postmaster Hal M. Richards at Covington, Kentucky, to run backwards.

SCHOOL STUDENTS BUILD THREE-PLACE BIULANE

Oklahoma City, Okla. (AP)—Students of Central high school here constructed a three-place biplane which, given initial tests by a transport pilot, was reported by him as stable and u pto standard in every respect.

It was officially approved by the department of commerce while under construction and will be licensed.

RIPE PEACHES
Belle of Georgia and Elberta Varieties
We have started picking Peaches in quantity to suit purchasers at the Orchards, reasonably priced.
EXCELLENT FOR CANNING—FINE FLAVORED
BEAUTIFULLY COLORED
Must be moved within the next 10 days. Positively no peaches sold on Sunday. All good roads to orchard.
Soft Peaches at Reduced Prices
A. C. BASEHOAR—Butler Township
Phone 38-31—(Biglerville Exchange)—Gettysburg, R. 5

PEACHES
Belle of Georgia—Ripe Now
50c Per Bushel and Up
Other Varieties Will Be Ripe Later
E. P. Weaver
Gettysburg, Pa., Route 8
Four miles east of Gettysburg on the Lincoln Highway

WHEN YOU VISIT PHILADELPHIA

STOP AT THE HOTEL SYLVANIA LOCUST below BROAD PHILADELPHIA
"Within five minutes of everywhere" in central Philadelphia—theaters, stores, railroad stations. Noted for its wonderful food and good music. Moderate charges. Beautifully furnished outside rooms; all with bath.
Single room with bath . . . $3.50 up
Double room with bath . . $5.00 up
J. C. BONNER, Managing Director

Peaches RIPE Peaches
FINEST FLAVOR AND QUALITY—LARGE SIZE
The famous J. H. HALE and ELBERTAS
Will be ready August 26th.
Come to our orchards and secure your supply of best Quality Peaches. There will be someone to wait on you day and night.
BLUE RIBBON ORCHARDS
The C. H. Musselman Co.
GLEN SLAYBAUGH, Manager
Phone Biglerville 116-R-2

—There are over Two Hundred Norwalk Vault manufacturing plants in the United States and Canada, originated over Twenty-five years ago. In our Eight years making and wholesaling vaults to Funeral Directors have placed from one to several hundred in 226 different cemeteries-PEOPLE WHO DESIRE THE UTMOST IN CASKET PROTECTION DEMAND—

HOOVER'S CONCRETE GUARANTEED BURIAL VAULTS
CONCRETE BURIAL VAULTS MEAN SERVICE AT THE BURIAL FOR TWENTIE CENTURIES
COPYRIGHTED 1929
NO one can say "BETTER than HOOVER'S NORWALK VAULT" and prove it. Look for our trade mark stamped on the vault cover in all Cemeteries except Prospect Hill, York. In this cemetery trade mark appears on inside end of vault.
We have placed many Vaults in Evergreen Cemetery.
Hoover Norwalk Vault Co.
ELVIN HOOVER, PROP.
1228 E. King St., York, Pa.

The Community Market Place

CLASSIFIED ADS

Use The Want Ads—A Powerful Pulling Force

The rate for all classified ads is one cent a word a day, but no ads will be accepted for less than 25¢. Ads received by telephone must be paid for promptly on receipt of bill.

All classified ads must be in by 11 A. M. to insure publication.

Phone 72 and 91

FOR SALE GENERAL

FOR SALE: 1926 Buick coach, or will exchange for livestock. B. W. Spence, Gettysburg Route 4.

FOR SALE: PEACHES, SUMMER Rambo apples, and vinegar. David Lott, midway between Gettysburg and Hunterstown on Hunterstown road. Phone 957-R4. No sales on Sunday.

FOR SALE: IRISH COBBLER potatoes. Charles Warren. Phone Biglerville 141-R-21.

FOR SALE: HOLSTEIN COW AND five nice pigs. John Shemon, Aspers.

FOR SALE: TWENTY GOOD ewes, will sell or exchange for fresh cows. J. W. McIlhenny, Gettysburg, Route 7.

FOR SALE: FOX TERRIER PUPpies, 8 weeks old. H. C. Seiferd, Fairfield.

FOR SALE: FOUR HUNDRED White and Barred Rock pullets, now laying. Raymond Lawver, Biglerville. Phone 41-23.

FOR SALE: HALE AND ELBERTA peaches. Good soft peaches 25c per bu. G. M. Bucher orchards. One-eighth mile south of Cashtown.

FOR SALE: BELLE OF GEORGIA Hale and Elberta peaches. Now ripe. John R. Kunkle, McKnightstown, Route 1. Phone Biglerville, 116-R-14.

FOR SALE: PEACHES, BELL OF Georgia. B. F. Kline, three miles from town, just off Mummasburg road.

FOR RENT

FOR RENT THOROUGHLY RENovated house on Carlisle street, hardwood floors in all rooms and halls. Interior newly painted and papered throughout, crystal chandeliers in parlor and living room, handsome mantle from floor to ceiling with mirrors, and gas log on the tiled fire places. Address Mary C. Bair, Sudbrook Park, Pikesville, Md.

FOR RENT: EIGHT ROOM brick house, all conveniences. 40 North Stratton street. Apply D. C. Stallsmith.

FOR RENT: FOUR READY FURnished rooms, conveniences. 24 West Middle street.

FOR RENT: FOUR ROOM HOUSE on Baltimore street, suitable for elderly couple. No children. T. J. Winebrenner.

FOR RENT: TWO FURNISHED front rooms. 42 York street.

FOR RENT: SIX ROOM HOUSE. All conveniences. East Middle Street. Apply B. F. Lightner.

FOR RENT: FIVE ROOM APARTment with bath on second floor front. Apply Luther Sachs or call 378.

FOR RENT: HOUSE AT 112 WEST Middle street. All conveniences. J. A. Tawney, 103 South Washington street.

FOR RENT: APARTMENT. APply Thompson's Warehouse.

DESIRABLE APARTMENTS FOR rent. People's Cash Store.

OR RENT: KENDLEHART Apartment.

FOR RENT: HOUSE, 34 SOUTH Washington. Apply 311 York street.

HELP WANTED

WANTED: MAN OR WOMAN LIVing in Gettysburg; steady and reliable, take orders and deliver. Earnings average $25 weekly to start. Write J. R. Watkins Company, 231-140 Johnson avenue, Newark, N. J.

WANTED: AN EXPERIENCED girl or young woman for general house work in small family in New York suburb. Must have good references. Apply 167 Seminary avenue.

WANTED: DEALERS FOR FADA radios in Adams county. Carr and Phell, distributors, 115 South Main street. Chambersburg, Pa.

Granger's Picnic

Williams Grove

Aug. 31 to Sept. 5

By Gettysburg-Harrisburg Busses

BATTLEFIELD BUS TERMINAL
Ticket Office—10 Carlisle St.
Blue Ridge and Greyhound Lines
Special Excursionn Rates Now
Ask us for free information
Your LABOR DAY Vacation
$5000.00 Insurance—25c. a day
GEO. L. TAYLOR, Mgr. Phone 102

Our annual Flower Show will be held September 10th. Watch for display advertisement.

The GETTYSBURG NATIONAL BANK

LOST

LOST: SOMEWHERE IN FAIRfield $15.00 in check and money. Reward if returned to C. S. Baltzley, or Times Office.

POSITION WANTED

REFINED LADY OF MIDDLE AGE desires housekeeping in widower's home or small family. References furnished. Address letter H care Times Office.

WANTED

WANTED: NICELY FURNISHed apartment or small furnished dwelling, by reliable couple. Give description and name, lowest rent. Reply to P. O. Box No. 223, Gettysburg, Pa.

WANTED: FIVE HUNDRED bushels good ear corn for cash. Address letter "I" care Times Office.

MISCELLANEOUS

FSTIVAL: WEDNESDAY, AUGUST 31, at Pitzer's Wayside Market, by Ladies' Aid of Chrst Lutheran church, Aspers. Music by Biglerville band. Come rain or shine.

BANANA AUCTION WEDNESDAY night at Battlefield swimming pool, along Baltimore pike.

RADIO SALES AND SERVICE our specialty. Repairing any make radio. Agent for Atwater-Kent and Crosley radios. Baker's Battery Service, opposite Post Office, Gettysburg.

PEACHES: ELBERTA AND HALE, ripe now. Frank B. Deardorff, Gettysburg, R. 5. formerly Luther L. Deardorff. Phone Biglerville 116-R-31.

FESTIVAL SATURDAY EVENING, September 3rd, at Cashtown. Benefit Cashtown Community Fire Co.

IN MEMORIAM

In sad but loving remembrance of Mrs. Alice E. Heagy, who departed this life six months ago February 26, 1932.

By her daughter,
Mrs. John Goodermuth.

Louvain, Belgium (AP) — Archduke Otto, claimant to the throne of Hungary, has won a licentiate in political and social science after three years' study at the University of Louvain. He passed his examination "with the highest distinction."

PUBLIC SALE

OF

VALUABLE REAL ESTATE

ON SATURDAY, SEPT. 17, 1932

The undersigned, Executor of the last will and testament of Geo. W. Shelleman, late of Hamilton Township, Adams County, Penna., deceased, will offer at public sale on the premises, a Tract of Land situate in Hamilton Township, Adams County, Penna., fronting on the public road leading from New Oxford to the Carlisle Pike, adjoining lands of Henry Stock, Mrs. S. C. Kime, Samuel Brown, Harry Berkheimer and others, containing Fifteen Acres, more or less, improved with a 2 1-2 story brick dwelling house, ground barn and the usual outbuildings; 2 wells of water and fruit of all kinds on the place.

The terms will be 25 per cent cash or a note with approved security on day of sale, and balance on April 1, 1933, when the deed will be given.

PERSONAL PROPERTY

Also at the same time and place the undersigned executor will sell the following described personal property:

Cow carrying 5th calf, straight and right; one-horse wagon, spring wagon, cultivators, harrow, plow, 1-horse roller, corn planter, corn sheller, wheelbarrow, grindstone, ladders, hay rake, shovel plow, single, double and triple trees, jockey stock, middle rings, log chain, breast chains, old iron, locust posts, barrel, spray pump; horse gears, such as front gears, buggy harness, collars, bridles, halters, lines, etc.

Blacksmith Tools: Such as anvil, tongues, hammers, etc., and a lot of goods not mentioned.

Terms of personal property, cash. Sale to commence at 1 o'clock P. M.

WM. H. SHELLEMAN,
Executor.
R. D. 1, Thomasville, Pa.

Geo. A. Haar, Auct.
Harry J. Stambaugh, Clerk.
J. L. Williams, Atty. for Estate.

PERSONAL PROPERTY

Also at the same time and place the undersigned will offer the following:

Two fat hogs, weighing about 325 pounds each; full line of carpenter tools, such as planes, hammers, saws, wrenches, chisels, iron vise, tool chest, maul and wedges, squares; good cider vinegar; butcher tools, grinder, stuffer, knives, stirrer, two kettles, copper kettle and stirrer, meat bench, butter churn, bowl and print, crocks, empty jars, three galvanized tubs; two sink benches, both with cupboards thereon; four-leg table, drop-leaf table, about 20 yards floor oilcloth; Valley Queen cook stove; Penn Esther Range, in good condition, ten-plate stove, buffet, safe, corner-cupboard, Victor victrola and records; spring bed, two rope beds, chest, dresser, case of drawers, cherry wash stand, Morris chair, three rocking chairs, eight plank-bottom chairs, two clocks, pots and pans, dishes, knives and forks, window shades, and a lot of articles not mentioned.

Terms: Three months' credit; further terms will be made known day of sale.

MRS. EMMA SHELLEMAN.

futTr mrs,trhenee ut rq1Hlbs

THE MARKETS

Market prices at the Gettysburg warehouses corrected daily are as follows:
Purchases

Wheat	.56
Eggs	.17
Butter	.12

PHILADELPHIA

Butter—Top, 23a26c.; 92 score, 22c.; 89-91 score, 19a21c.; 86-88 score, 17½a18½c.

Eggs—Receipts, 3,549; steady, nearby closely selected white extras, 26½a27½c; nearby white exarts, 24a25½; nearby brown extras, 23a25c; nearby average extras, mixed colors, 22½a24c; nearby graded firsts, mixed colors, 20a22c; nearby current receipts, mixed colors, 18a19½c; nearby average extras, mixed colors, 22½a24c.

Cheese—Whole milk, longhorns, round lots, 14a14½; single daisies, fresh, 13½a14¼c.

BALTIMORE

Union Stock Yards

Cattle—Receipts, 1,000 head. Market dull. Steers—Good to choice, $7a8; medium to good, $6a7; fair to medium, $5a6; plain to fair, $4.50a5.50; common to plain, $3.50a4.50. Bulls—Medium to good, $3.25a3.75; fair to medium, $2.75a3.25; plain to fair, $2.50a2.75; common to plain, $2.25a2.50. Cows—Good to choice, $3.50a4; medium to good, $3a3.50; fair to medium, $2.25a3; plain to fair, $1.75a2.25; common to plain, $1.50a1.75. Heifers—Good to choice, $5.25a5.50; medium to good, $4.75a5.25; fair to medium, $4.50a4.75; plain to fair, $3.50a4.50; common to plain, $3a3.50. Fresh cows and springers, $30a60.

Sheep and Lambs—Receipts, 800 head. Supply good, market steady. Good to choice, $6.25a6.75; common to medium, $3.50a5.50.

Hogs—Receipts, 1,500 head. Market higher. Lights $5.15a5.40; heavies, $4.50a5.20; medium, $5.25a5.50; roughs, $3.25a4.25; light pigs, $4.80a higher than quotations.

Calves—Receipts, 175 head. Market steady. Good to choice, $6.50a7; common to medium, $3.50a5.50.

LIVE POULTRY—Old, heavy, 15a16c.; medium 12a14c. Leghorns and other light stock 9a13c; roosters, 7a10c. Chickens, young, colored, as to size, 14a20c; Leghorns, as to size, 12a15c.

Ducks—Young, white Pekins, 4 pounds and over, 10a12c; Muscovy, 4 pounds and over 12a14c; puddle, 4 pounds and over, 10a12c.

CHICAGO

Hogs—Receipts 17,000, including 5,000 direct; closed steady with Thursday; spots, 5a10c, lower; 180-200 pounds, $4.75a4.85; early top, $5; 236-260 pounds, $4.40a4.75; 270-300 pounds, $3.80a4.40; 140-170 pounds, $4.50a4.75; pigs $3.85a4.35; packing sows, $3.35a4; shippers took $3,000; estimated holdover, 2,000; light light, good and choice, 140-160 pounds, $4.50a4.75; light weight, 160-200 pounds, $4.60a4.90; medium weight 200-250 pounds, $4.50a4.90; heavy weight, 250-350 pounds, $3.85a4.60; packing cows, medium and good, 275-500 pounds $3.25a4.15; pigs, good and choice, 100-130 pounds, pounds, $3.85a4.50.

Cattle—Receipts, 2,000 head; calves, 500 head; fed steers and yearlings strong with yesterday's advance; grassy and short feds steady; she s tock mostly strang to 15 cents higher; both cutter and beef cows sharing advance; bulls stronger. Vealers 25a50 cents higher, killing quality considered. Stristly choice fed steers, $9.50a9.85; bulk, $8.25 downward with most grass and short feds, $4.50a6.75. Slaughter Cattle and Vealers: Steers, good and choice 600-900 pounds, $7.25a9.50; 900-1,100 pounds, $7.50a9.75; 1,100-1,300 pounds, $8a10; 1,300-1,500 pounds, $8a10; common and medium, 600-1,300 pounds, $4a8. Heifers, good and choice, 550-850 pounds, $6.50a8.25; common and medium $2.25a6.50. Cows, good and choice, $3.50a5.25; commonn and medium, $2.85a3.50; low cutter and cutter, $1.50a2.85. Bulls (yearlings excluded), good and choice (beef), $3.25a4.75; cutter to medium, $2a3.25. Vealers (milk fed), good and choice, $6.50a7.75; medium, $5a6.50; cull and common, $3.50a5. Stocker and Feeder Cattle. Steers, good and choice, 500-1,050 pounds, $5.50a6.75; common and medium, $3.50a5.75.

Sheep—Receipts, 14,000 head; all classes fully steady; desirable native lambs, $5a6; few closely sorted loads, $6.25a6.35 to all interests; around 80-pound Idahos, $5.50; lambs, 90 pounds down, good and choice, $5a6.35; medium, $4.50a5; all weights, common, $3.50a4.50. Ewes 90-150 pounds, medium to choice, $1.50a2.50; all weights, cull and common, $1a2; feeding lambs, 50-75 pounds, good and choice, $4.75a5.10.

TRUSTEE'S PUBLIC SALE OF PERSONAL PROPERTY

On Tuesday, the 30th day of August, 1932, by virtue of an order of the District Court of the United States, the undersigned, trustee of the bankrupt estate of Paul T. Melrath, will sell at public sale at the former place of business of the said bankrupt, in the Garlach Building, Chambersburg Street, Gettysburg, Pennsylvania, the following personal property:

A large lot of writing paper and envelopes, a large lot of toilet articles, assorted soaps, sponges, shaving lotions and creams, liniments, hair tonic, disiinfectant, manicuring, instruments, water bottles, bandages, adhesives, etc., miineral oil, combs, cigars and tobaccos, souvenirs and souvenir booklets, sun glasses, safety razors and blades, teas, hair nets, thermos bottles, dyes, boxes epsom salts, baby food and household remedies, lot of kodak films, bed pan, tooth paste, cough syrups, scales, trusses, 85 books, candy, a large lot of patent medicines and other numerous articles.

Sale will commence at 10 o'clock a. m. when conditions will be made known. Terms cash

B. E. BIXLER,
Trustee of the bankrupt estate of Paul T. Melrath.

Geo. G. Routsong
Licensed Undertaker
BENDERSVILLE
Telephone 147-R-21

Forestry Unit Keeps Highways Cleared

Traffic safety work kept the forestry unit of the Pennsylvania department of highways busy during the past month. Pruning, trimming and removal of dead and dangerous trees when tabulated revealed a total of 22,405 that called for attention. Much of the work was in south central counties.

Other work included grass seeding and sodding to protect shoulders and eradication of tent caterpillars in Berks, Cumberland, Adams and Franklin counties.

The forestry forces are utilizing every opportunity to open up new views and scenic vistas through the removal or thinning of vegetation obscuring them.

SET GOES TO 50 GAMES

Droitwich, England (AP)—What is probably a record in first class tennis was set up in a tournament here when a mixed doubles set between E. W. McKerrow and Miss B. Haseltine and F. V. Read and Miss M. J. Eddy went to 50 games. McKerrow and Miss Haseltine won at 26-24.

PUBLIC SALE

OF VALUABLE REAL ESTATE

On Saturday, September 10, 1932, at 1:00 o'clock P. M. the undersigned, executor under the last will of Rufus A. Hartman, deceased, pursuant to an order of the Orphans' Court of Adams County, will offer for public sale on the premises situate on West King Street, Littlestown, Adams County, Pennsylvania, the following described tract of real estate:

Tract of land adjoining land of Alverta C. Mayers on the East, fronting 26 feet, more or less, on West King Street and having a depth of 264 feet, adjoining King Street on the South and a 20 foot public alley on the North. Improved with a three story brick dwelling house.

Terms and conditions of sale will be made known by the undersigned at the time of sale.

C. L. HARTMAN,
Executor.

H. B. BENDER & SON
FUNERAL DIRECTORS
GETTYSBURG, PA

GIRL BUTCHER CUTS MEAT FOR ORLEANS HOUSEWIVES

New Orleans (AP)—Here's a break for housewives of New Orleans—a girl butcher.

Nellie Stryron, 25, is a regular meat cutter in one of the city's Canal street markets and says she knows "how women who cook like their meats."

Miss Styron is pretty, with dreamy blue eyes, daintily manicured pink nails and round dimpled arms.

Her boss declares Nellie is "one of the best butchers on the place."

S. L. Allison
FAIRFIELD, PENNA.
Funeral Director and Embalmer
Efficient Service
Reliable
United Phone

PEACHES
Belle of Georgia—Hale—Elberta
NEXT WEEK
75c Per Bushel and Up, at Orchard
Cheaper by the Truckload
F. B. DEARDORFF
Near Mummasburg
Formerly L. L. Deardorff Farm

Have Your Car Inspected Now!
The Second Inspection Period Is On
YOUR CAR MUST BE INSPECTED
Consult this directory to find your nearest Inspection Station. The Stations below are equipped to render you the best of service at the lowest possible cost.
OFFICIAL INSPECTION STATIONS OF ADAMS COUNTY

OFFICIAL INSPECTION STATION NO. 4146
H. AND H. MACHINE SHOP
125 S. WASH. STREET, GETTYSBURG
REPAIRING EXCLUSIVELY

OFFICIAL INSPECTION STATION NO. 2145
BENDERSVILLE GARAGE
L. J. ORNER, PROP.,
BENDERSVILLE, PA.
TELEPHONE BIGLERVILLE 16-11

EAST END GARAGE
BIGLERVILLE, PA.
STATION NO. 5809
DALE LAUVER, PROP.
Telephone 96R2

OFFICIAL INSPECTION STATION NO. 2397
CRESCENT AUTO CO.
106 N. STRATTON STREET
GETTYSBURG, PA.
WILLYS-OVERLAND SALES AND SERVICE

OFFICIAL INSPECTION STATION NO. 1810
FAIRFIELD GARAGE
H. E. HARTZELL, PROP., FAIRFIELD
TELEPHONE GETTYSBURG 32R2

OFFICIAL INSPECTION STATION NO. 2144
BIGLERVILLE GARAGE
BIGLERVILLE, PA.
REO-PLYMOUTH DESOTO SALES AND SERVICE

OFFICIAL INSPECTION STATION NO. 2182
H. H. WARREN AND SON
ARENDTSVILLE, PA.
AUTHORIZED FORD DEALER
TELEPHONE 120R2

OFFICIAL INSPECTION STATION NO. 3495
NATIONAL GARAGE CO.
CHAMBERSBURG ST., GETTYSBURG
PACKARD SALES AND SERVICE

OFFICIAL INSPECTION STATION NO. 4801
GOOD AND AEXANDER
204 CHAMBERSBURG STREET
GETTYSBURG, PA.
CHRYSLER AND PLYMOUTH SALES SERVICE

OFFICIAL INSPECTION STATION NO. 2016
GUISE AND RAFF GARAGE
BIGLERVILLE, PA.
WILLYS-OVERLAND SALES AND SERVICE

OFFICIAL INSPECTION STATION NO. 2398
CENTRAL AUTO COMPANY
46-48 YORK ST., GETTYSBURG, PA.
HUPMOBILE AND NASH SERVICE
TELEPHONE 264

OFFICIAL INSPECTION STATION NO. 2017
GETTYSBURG SALES AND SERVICE
GETTYSBURG, PA.
CHEVROLET SALES AND SERVICE

OFFICIAL INSPECTION STATION NO. 4740
PHIEL'S GARAGE
438 YORK STREET, GETTYSBURG
DODGE AND PLYMOUTH SALES AND SERVICE
TEEPHONE 369

OFFICIAL INSPECTION STATION NO. 2396
CASHTOWN GARAGE
DANIEL MICKLEY, PROP., CASHTOWN
TELEPHONE 964R31

OFFICIAL INSPECTION STATION NO. 2467
PLANK AND BELL
YORK AND LIBERTY STREETS
GETTYSBURG, PA.
AUTHORIZED FORD DEALER
TELEPHONE 224

OFFICIAL INSPECTION STATION NO. 5243
LAWVER AND SITLER
COR. YORK AND STRATTON, GETTYSBURG
BUICK AND OLDSMOBLE SERVICE

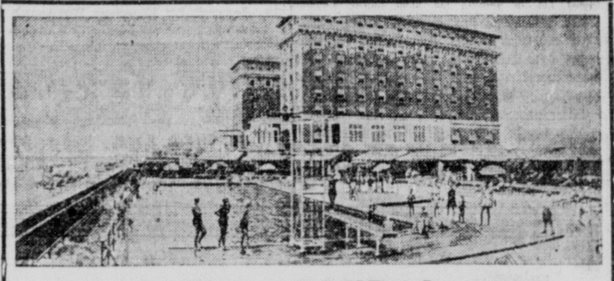
The ADMIRAL
On the Beach Front at Cool Cape May, N. J.
A beautiful modern fireproof hotel offering accommodations of the highest type—350 rooms with bath.
Rates Exceedingly Modest
Golf --- Tennis --- Boating
Surf Bathing directly from Hotel.
Outdoor Sea Water Swimming Pool.
Concert and Dance Orchestra.
SOCIAL HOSTESS
SADDLE HORSES
George M. Boughton, Managing Director

Gettysburg Branch Now Open
Hankle Auto Top & Body Shop
WRECKED CARS MADE LIKE NEW

Most Modern and Complete Shop For Wrecked Cars in Adams County.
DUCO PAINTING BY EXPERTS
Auto Tops Repaired and Remade
Commercial Bodies and Repairs
Seat Covers — Glass Installed
All Work Guaranteed To Be Satisfactory.
Telephone 118——We Call for and Deliver
Hankle Auto Top & Body Shop
348 YORK STREET GETTYSBURG, PA.
HANOVER SHOP - - - 131 BROADWAY

SCORCHY SMITH — Round One — By JOHN C. TERRY

MINUTE MOVIES — By ED WHEELAN

Continuous Shows on Saturday 1 to 11 P. M.

MAJESTIC

25c. till 5.00 P. M.

Last Times Today

Joan Blondell and George BRENT in "Miss Pinkerton"

Monday — Tuesday

Whispering of Scandals! Shadows of Intrigue at the Nation's Capital!

Now you see it all for the first time on the screen! A man who sold his honor for kisses! A woman behind whom lurked treachery and intrigue!

From the play, "The Claw," by Henry Bernstein

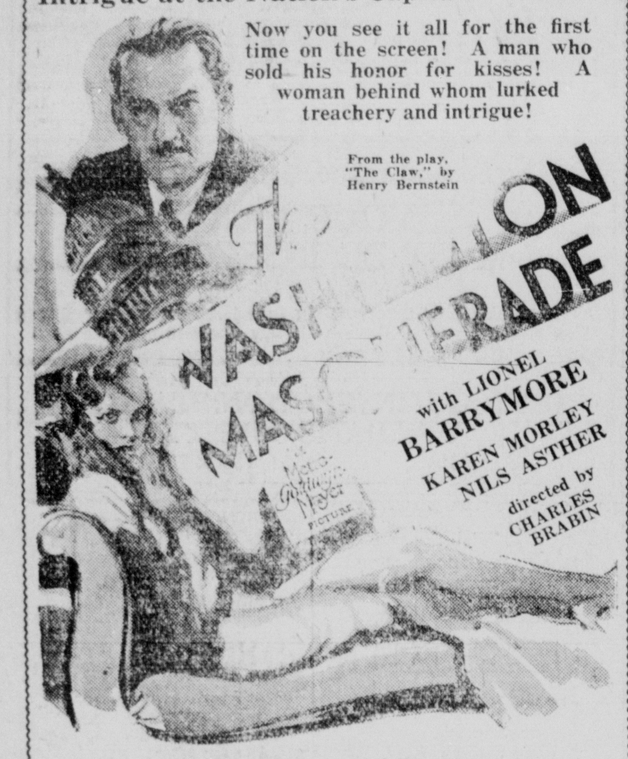

— EXTRA —

Laurel & Hardy in "Any Old Part"

YOUR CANNING NEEDS

Cold-Pack CANNERY

6 Jar Capacity

$1.98

OTHER ITEMS PRICED REASONABLY

Gettysburg Hardware Store

J. C. Shank, Prop. — Baltimore St. — Phone 16-X

SWIMMERS—ATTENTION!

ENJOY YOUR SWIM BY SWIMMING IN STATE-INSPECTED, CHLORINATED 100 PER CENT PURE WATER

AT THE

BATTLEFIELD SWIMMING POOL

ONE MILE SOUTH FROM CENTER SQUARE

Adults, 25 Cents Children, 15 Cents

FANCY HALE PEACHES

NEXT WEEK

GEORGE P. MYERS

Three Miles North of Biglerville on

QUAKER VALLEY ROAD.

TELEPHONE BIGLERVILLE 23-R-4

MT. TABOR

Mt. Tabor—Mr. and Mrs. Mervin Heller and daughters, Lillian and Evelyn, of Reading ,were week-end guests of Ira Heller and family.

Miss Rena Umholtz, of Williamstown, is spending several weeks with her grandmother, Mrs. Elizabeth Walhay.

Mrs. D. E. McCauslin, of Bendersville ,and Miss Doris Macbeth, of Aspers, spent Wednesday with Mrs. J. M. Howard.

The Rev. and Mrs. A. C. Crone and daughter, Martha Louise, and Mrs. Crone's sister, Mrs. Ziegler, of Harrisburg ,were recent visitors of Mr. and Mrs. H. H. Erb and Mrs. Elizabeth Walhay.

Recent visitors at the home of Mr. and Mrs. Granville Crumrine were Mrs. Lizzie Bream, of near Idaville, and Mr. and Mrs. William Woodward, Mr. and Mrs. Carl Fignshoe and son, Jack, and Mr. and Mrs. Samuel Uber, of Philadelphia.

Mr. and Mrs. John Walhay and children ,Robert and Lois, of Harrisburg were Sunday guests of Mrs. Elizabeth Walhay.

Mr. and Mrs. T. F. Day, of Bendersville, were recent visitors of Mr. and Mrs. Harry Erb.

Mrs. D. E. McCauslin and Mrs John Howard spent Thursday in New Cumberland.

J. M. Howard and Robert Uber spent Tuesday in Carlisle.

McKinley Cline, of Hummelstown, spent the week-end with his sisters, Mrs. Walter Kline and Mrs. George Crum.

LORD INCHCAPE LEAVES £40,000 TO EMPLOYES

600 Officials Of Steamship Line Get Legacies For "Loyalty And Fidelity."

London, Aug. 27 (AP).—Legacies of more than £40,000 were bequeathed by Lord Inchcape to about 600 officers of the Peninsular and Oriental and British India Steam Navigation lines, it was learned Friday.

Lord Inchcape, British financier and shipping magnate, died last May. His will explained the gifts to the officers as "slight acknowledgment of their loyalty and fidelity."

Two hundred and two captains will receive £100 each, while 200 chief officers and the same number of chief engineers will receive £50 each.

DOG FINDS RECREATION IN DAILY STREET CAR RIDE

Danville, Va. (AP)—Mary, the setter's master never worries about her—she'll be home on the noon street car.

Mary is an aging bird dog, owned by C. L. Booth. Every morning she trots downtown, but walking home it not for Mary.

As noontime nears the setter takes her place in a safety zone and waits for her street car. The motormen know her, and when they open the door she jumps aboard. She lies quietly at the motorman's feet until her stop is reached. Periodically Booth settles with the street railway company for Mary's recreation.

RADIO PROGRAMS

All Radio programs are listed on Daylight Saving time.

SUNDAY

WJZ—NEW YORK—395 M.: 760 KC
10:00—Modern Instrumentalists
10:30—Fiddlers Three
10:45—Song for Today
11:00—Morning Musicale
12:00 M.—Organ Recital
12:30 P. M.—Catherine Field, soprano
1:00—Lazarus
1:30—Doerr's saxophone
2:00—The Pilgrims
2:30—Agnew's orchestra
3:00—Our American Music
3:30—Highlanders Military Band
4:00—Cathedral of Song
4:30—Dr. F. K. Stamm
5:00—World of Religion
5:30—Roads of Romany
6:00—Paul Whiteman's concert
7:00—Pickens Sisters
7:15—Problems of Immigration
7:30—The Commodores
8:00—McCravey Brothers
8:15—New York orchestra
9:00—Mixed quartet
9:15—Sketch
9:45—Novarro Sisters
10:15—Old singing master
10:45—Three Keys
11:00—Mystery Drama
11:30—Rhyme and Rhythm
12:00 Midnight—Stoess' orchestra

WOR—NEWARK—422 M.;710 GS
5:00—Margaret Anglin hour
5:30—Musical Moments
5:45—Talk, George Sokolsky
6:00—Keene's orchestra
6:30—J. Holkstra, baritone
6:45—American Folk Singers
7:00—Dance orchestra
7:30—Choir Invisible
8:15—Reiser Brothers
8:30—Eddy Brown, violin
9:00—Lally orchestra
9:30—Harmony Trio
9:45—Tito Coral, baritone
10:00—John Garrick, baritone
10:30—Footlight Echoes
11:30—Dance orchestra

WEAF—NEW YORK—454 M.; 660 KC
8:00 A. M.—Melody Hour
8:30—Birkenholz String Quartet
9:00—The Balladeers
9:30—Woodwind Ensemble
9:45—Alden Edkins, basso
10:00—Gordon String quartet
10:30—Southland Sketches
11:00—Impressions of Italy
11:30—Major Bowes family
12:30 P. M.—"Legion of the Lost"
1:00—Marimba Band
1:30—An Hour with the Composers
2:30—Moonshine and Honeysuckle
3:00—Gus Arnheim's orchestra
3:30—Dr. Paul E. Scherer
4:00—Ruth Lyon, soprano
4:15—Elizabeth May, chat
4:30—Le Trio Charmante
4:45—Pastels
5:15—Kremlen Art quintet
5:30—Pop Concert
6:00—Catholic hour
6:30—Sweetheart Days
7:00—Donald Novis, tenor
7:30—Orchestra Gems
7:45—S. M. Bruce, talk
8:00—Harry Richman
9:00—Government, David Lawrence
9:15—American Album of music
9:45—Hemandy Brothers
10:00—John Brewster, poetry
10:15—L'Henre Exquise
10:45—Sunday a. Seth Parkers
11:15—Herman and Banta
11:30—Melodie Serenade
12:00—Midnight—Eliot Everett

WABC—NEW YORK—349 M.: 860 KC
8:00 A. M.—Deutsch's orchestra
9:00—Children's playlet
10:00—Madison Singers
10:30—New World Salon orchestra
11:00—Children's Hour
12:00—Voice of St. Louis
12:30—Reis and Dunn
12:45—Deutch's orchestra
1:15—Four Clubmen
1:30—Community center
2:00—Thirty Minute Men
2:30—Ann Leaf, organ
3:00—Barlow's symphony
4:00—Cathedral Hour
5:00—Irene Beasley, songs
5:30—Poetic Readings
5:45—Little Jack Little
6:00—Ballad Hour
6:30—Sketch
7:00—Four Eton Boys
7:15—Chicago Knights
7:45—Theo Karle
8:00—Dramatic Laboratory
8:30—William V. Hall, baritone
9:00—Grand Opera
9:30—Sosnick Band
10:00—Denny's orchestra
10:30—The Gauchos
11:00—Ann Leaf, organ
11:30—Nelson's orchestra
12:00—Arnheim's orchestra

COTTON MILL STRIKERS FORCE PLANT TO CLOSE

Walkout At Rockingham, N. C., Follows Demand For Return Of Former Wage.

Rockingham, N. C., Aug. 27 (AP).—Several hundred striking employes of the Hannah Pickett cotton mill massed at the entrance to the mill here Friday and succeeded in turning back its 400 workers and forcing a close down.

The sheriff organized a force of deputies to maintain order and there was no disturbance.

The strike began at the Hannah Pickett cotton mill early this week, where employes demanded return to the wage under which they worked prior to two recent reductions.

At Thomasville none of the several plants of the Thomasville Chair company, employing 1,000 workers, opened Friday following a strike called by 150 operatives.

CHURCH NOTICES

Zion Lutheran, Fairfield

The Rev. Charles M. Coffelt, pastor. Sunday school at 9:00 a. m.; worship with sermon at 10:00 a. m., subject, "One Shepherd Recalls Another Shepherd." There will be no evening services until September.

LEADER EXHORTS STRIKING MINERS

S. L. Jones (center) of Belleville, Ill., chairman of the wage scale protesting group of Illinois coal miners, is shown addressing a gathering of unemployed miners at Belleville just before they left to try to picket southern Illinois mines. (Associated Press Photo)

"Youth" Vitamin Found In Spinach, Yeast, Tomatoes and Other Foods

New G Discovery Also Lurks In Eggs, Legumes, Liver and Kidneys; You Get It In Well-Balanced Diet, Doctors Say.

New York, Aug. 27 (AP).—The "youth-lengthening" vitamin G, described to the American Chemical society at its current session in Denver by Prof. Henry G. Sherman, of Columbia university, is easy to get in many common foods.

It is widely distributed in tomatoes, spinach, legumes, eggs, yeast, liver, kidneys and various glandular tissues. This vitamin is not always called G, but by some scientists is named as a fraction of vitamin B, the nerve vitamin.

The first step was discovery that B contained something in addition important for growth. It was also discovered that the B fraction called G was quite specific in preventing pellagra.

The layman gets the benefits of vitamin G at present in what physicians call a "balanced diet," that is, a temperate selection of a wide variety in his food.

Specific use of vitamin G for the growth-promoting qualities which promise what Dr. Sherman termed "lengthened youth for the human race" has not been far enough developed to be given to the public at large as a specific remedy for this or that failure of growth.

Recent scientific opinion tends to the belief that ultimately men will know and make use of at least ten vitamins (there are six now) and more than twenty other chemical factors in food almost equally important.

At present these factors are eaten haphazardly, most every one getting them in ordinary diet, but when illness develops due to lack of one of them it is not easy to find and remedy the specific trouble.

SPEEDBOATING NEW SPORT ON KANSAS RIVER 'LAKE'

Topeka, Kas. (AP)—A virtual lake in a bend of the Kaw river near Topeka, about 200 yards wide and a mile long, has been turned into an informal race course for speedboating, newest sport to catch the fancy of this region.

Numerous motor - driven craft make their appearance on Sundays and afternoons, along with a lone sailboat whose owner is practicing up on "yachting."

BASEBALL

AMERICAN LEAGUE

Yesterday's Results

Athletics, 5; St. Louis, 4.
New York, 4; Cleveland, 2.
Boston, 11; Chicago, 8.
Detroit-Washington not scheduled.

Today's Schedule

St. Louis at Philadelphia.
Chicago at Boston.
Cleveland at New York.
Detroit at Washington.

Standing of the Teams

	W	L	P.C.	Games Behind
New York	86	37	.699	
Athletics	77	49	.611	10½
Washington	70	53	.569	16
Cleveland	70	55	.560	17
Detroit	62	59	.512	23
St. Louis	55	67	.451	29½
Chicago	38	82	.317	46½
Boston	34	90	.274	52½

NATIONAL LEAGUE

Yesterday's Results

Pittsburgh, 8; Phillies, 0.
Chicago, 10; Brooklyn, 4.
St. Louis, 4; New York, 2.
Cincinnati-Boston not scheduled.

Today's Schedule

Phillies at Cincinnati.
New York at Chicago (2 games).
Brooklyn at St. Louis.
Boston at Pittsburgh.

Standing of the Teams

	W	L	P.C.	Games Behind
Chicago	70	51	.579	
Brooklyn	66	60	.524	6½
Pittsburgh	65	60	.520	7
Phillies	64	64	.500	9½
Boston	63	64	.496	10
St. Louis	61	63	.492	10½
New York	59	65	.476	12½
Cincinnati	53	75	.417	20

AUCTION

DOUBLE PUBLIC AUCTION

To be held TUESDAY EVENING, AUG. 30, at MILLER'S STAND, MARSH CREEK HEIGHTS. All kinds of Fruit, and Shoes, Sweaters, Shirts, Hose, Underwear, Pants and Overalls.

AUCTION TO START PROMPTLY AT 7:30 TUESDAY EVENING.

COMMITTEE.

New Books

By John Selby

New York—Grand Duchess Marie's second major literary effort, "A Princess in Exile," is a thoroughly civilized and mature effort.

It not only explains in detail Marie's personal struggle through mistake after mistake to acclimatize herself to a madly upended world, but directly and by implication does the same for that of many thousands born to a less exalted state.

Homeless royalty can be treated like the poor relations of small tradesman, Marie reveals. And are. A hungry grand duke is just as pitiable and just as hungry as a ravening newsboy. Kindness such as that shown Marie and her husband by Queen Marie of Rumania leaves a glow in royal hearts, just as Cousin Mehitabel's sudden befriending of the orphan next door would in yours.

"A Princess in Exile" is a very human and very ingratiating book.

Two First-Rate Novels

Two Americans oblige this week with first rate novels. One is Ellen Glasgow, with "The Sheltered Life," the other Julian Green with "The Strange River."

Green (writing as usual in French, translated by Vyvyan Holland) goes deliberately about the business of stripping off, in small segments, the protecting covering that conceals Philip Clery's cowardice from himself and the world. The raw flesh beneath is not too pleasant a sight.

Miss Glasgow does the same thing, but in a less austere way, and for a larger range of characters.

Let There Be Gossip

Washington, by now used to frequent bludgeoning, is beaten about the head twice this week, once in "More Washington Merry - Go-Round," and again in a tirade against alleged senatorial extravagance called "Washington Swindle Sheet." The "More Merry-Go-Round" is anonymous, as was the first one; the other book is by William P. Helm.

Also out is a a waspish satire on the English in Italy by someone using the pseudonym of James Aston, called "They Winter Abroad"; an excellent fantasy, "The Fair of St. James" by Eleanor Farjeon; a good sea yarn entitled "A Count in the Fo'c'sle" by Jean Louis d'Esque; a competent if monotonous novel of Wales written by Hilda Vaughan under the title "The Soldier and the Gentlewoman" and a nice collection of travel pieces called "Twenty-four Vagabond Tales" by its author, John Gibbons.

AMERICA'S WALTZ KING

WAYNE KING AND HIS ORCHESTRA

HAL THOMPSON Sat. Sept. 3rd

WED. AUG. 31st

HERSHEY

Adm $1.00

CHOCOLATE TOWN PARK HERSHEY PENNA.

TEXAS LEAGUE IN HISTORY

Dallas, Tex. (AP)—After three and a half years' labor, the history of the Texas league has been completed. It recounts the 44-year life of the circuit in 240 pages of reading matter and photographs.

There is No Substitute For a Savings Account

In

The FIRST NATIONAL BANK

"The Bank with the Chime Clock"

Gettysburg Pennsylvania

59th ANNIVERSARY

GREAT

Grangers Picnic

Williams Grove Park

Aug. 29 to Sept. 5, Inc.

(7 Big Days and Nights)

POLITICAL MEETINGS

NATIONAL CANDIDATES

Sensational FREE Attractions

Every Afternoon and Evening

Capt. Smiles O'Timmons

World's Champion High Diver

The Four Randows—Comedy Act

Fireworks Tuesday, Aug. 30 Monday, Sept. 5 (Labor Day)

Outstanding Midway

Music—Dancing—Amusements—Farm Machinery Fruit, Grain and Vegetables—Auto—Household and Exhibits of All Kinds

... You Know, Dear; We Really ought to have a car

"We stay shut up here entirely too much, we ought to get out more and I'm convinced that the time has come for us to buy a car of some kind. I've been sitting here reading the Want-Ads and the prices on some of these Used Cars are amazingly low. I'm going to take a look at 'em tomorrow."

Yes sir, the time HAS come to buy a good used car. First, because the driving season is in full swing. Second, because good Used Cars have NEVER been priced lower than they are RIGHT NOW. Read the offers

In the Gettysburg Times

WANT ADS